ION.

HITTING THE NAIL ON THE HEAD.

All dollar books 59c. All $1 25 books 79c. All $5 books $2 49. All $8 books $3 75. Chatterbox 59c. Alligator Poets, Red Line Edition, $1 50 Over 5000 juvenile books. Largest and finest assortment of albums in the city. Albums at just one-half book store prices. Beautiful autograph and scrap albums, cigar cases and holders, smokers' sets, china mugs and vases. Cups and saucers. Bread and milk sets in fine goods and at very much less than competitors' prices.

BREAKING THE PRICES ON TOYS.

They are all new, not a dollar's worth carried over, and every toy in the house must be sold. Toys at one-half the usual prices. All toys bought direct from the manufacturers and importers. No San Francisco profits added. They know how to charge them up.

VISIT OUR FOUNDLINGS' HOME.

Ten thousand babies to select from. Largest Doll Department ever opened in this city. We have never heard a single complaint of our prices. We know they are cheaper than you can buy them elsewhere.

Finest assortment of plush goods, mirrors, photograph frames, work boxes, odor cases, thermometers, toilet sets and fancy articles in plush and leather goods of every kind.

Special Sale of Dress Goods

For the Christmas trade. Large lines of new novelties added in silks, satins and fine woolen goods. A regular $1 25 black gros grain silk 59c. Splendid lines of satins 50c. Handsome brocade at $1 25, worth $2.

LARGEST AND CHEAPEST HANDKERCHIEF DEPARTMENT EVER OPENED.

A limited quantity left of our 75c Japanese Silk Handkerchiefs. They are worth $1 50. Handkerchiefs at 8c, 5c, 8c, 9c, 10c, 11c and on up to $5 and $10 each.

Beautiful neckwear in Lawn, Silk and Japanese hand-embroidered crepe goods. We know we can please you in holiday goods.

Still selling Lonsdale muslins at 6¼c, Fruit of the Loom 8 1-3c. Best Zephyrs 5c. Best Macrame Twine 10c.

Still selling flannels and blankets the cheapest.

Still breaking down the prices on table linens, towels and napkins. Visit us once and you will come again.

Prices invariably the lowest in every department.

J. T. SHEWARD.

SPRING AND FIRST STREETS.

SANTA CLAUS AND SUITE

Have arrived in Los Angeles and taken up their residence for this season in the large and spacious

BASEMENT SALESROOMS

—OF THE—

PEOPLE'S STORE

He arrived by special train, and brings with him the largest lot of holiday gifts ever distributed in Los Angeles. Our Basement Salesrooms were selected by the "Old Man" because he couldn't get room enough in any other establishment to display one-fourth his pretties. Even in ours he has to leave half packed up until he gives some away to make room for the rest. We have a tremendous stock of

Toys, Holiday Goods, Albums, Books, Games, Undressed Dolls, Chinaware, Bisque, Venetian and Alabaster Vases, Japanese Goods, Dressed Dolls, Building Blocks, Carriages for Babies, Carriages for Dolls, Wagons, Velocipedes, Bicycles, Etc., Etc.

We have more holiday goods than it seems possible to sell between this and the 1st of January, when this department closes.

What we have left we pack away. And the People's Store isn't the kind of a house that packs goods away. We must sell them. There is no such word as fail," when backed by enterprise and pluck. To sell cheap we have to buy large, and we can outsell any competitor in any line. You will find double the exhibition of Holiday Goods here than elsewhere, and we have as much on the road as is contained in any two other toy stores.

We have been a little too eager and self-reliant. We have bought too many goods. But everybody that wants to find between a needle and a haystack will patronize the People's Store. And we mean to sell our holiday goods, and don't you forget it.

Bring the babies and the little folk to see our display. We will be amply repaid in watching the little chatterers as their eyes dilate, their ears expand, their mouths open and a wealth of wondering expression covers the faces of "future greatness."

A. Hamburger Sons,

PEOPLE'S STORE,

41, 43 and 45 Spring Street, Los Angeles.

C. L. FISHER & CO.

Have Something to Tell the Good People of Los Angeles and Vicinity.

I HAVE been paying too much for your holiday slippers. C. L. FISHER & CO. have 700 dozen pairs of slippers, more than all the other houses combined, bought especially for our wholesale trade, but we have decided to give the people of this community the benefit of wholesale prices. Our slippers are from $1, $1 25, $1 50, $1 75 to $3, one dollar less than regular prices.

Every purchaser of a pair of Shoes or Slippers is Entitled to a chance in the Celebrated $265 Chase Organ,

Bought at Day's Music Store.

Our house has the reputation of carrying the finest goods on this coast, not excepting San Francisco.

Mr. Fisher wishes all the ladies to call and see the $4 French Kid Shoe, worth $6 anywhere. This is *His Christmas Gift*, which will be sold at $5 50 after the holiday season.

FISHER'S,

THE LEADING SHOE HOUSE ON THIS COAST,

No. 54 North Spring Street, Los Angeles. dec

ADAMS BROS., DENTISTS.

93 OUR SPRING STREET

Between First and Second.

GUARANTEE TO GIVE FIRST-CLASS work, and use the best material known to the dental profession, at the following

FILLINGS.

Gold	$2 00
Silver, amalgam and platina	1 00
Bone, for front teeth	1 00
Teeth cleansing	1 00

Absolutely Painless Extraction of Teeth.

By vitalized air	$1 00
By nitrous oxide	1 00
By laughing-gas	1 00
Teeth extracted without pain	50

Under one administration of either of the gases from one to twenty teeth can be extracted without causing the patient the least particle of pain. There are no bad aftereffects from the gas.

BEST SETS OF TEETH On Rubber or Celluloid.....$8 00

We guarantee to give a perfect fit, and to use the same material in these plates that other dentists charge from $50 to $80 for. These teeth will last a life-time.

Teeth taken out and new ones put in the same day.

Adams Bros., Drs. D. S.,

87 Dental Rooms at Head of Stairway, 28 Spring Street. Office open Sundays from 10 a. m. to 12 m. jan21-tf

McBRATNEY & HOWRY,

Funeral Directors

AND EMBALMERS,

NO. 40 NORTH MAIN STREET apl

Moxie Nerve Food.

Is a delightful Non-Alcoholic Beverage.

Is a Certain Cure for Mental and Nervous Exhaustion.

Is Free from Quinine and stimulants.

Is as Harmless as Milk.

Is Cheaper than Medicine.

Is Indorsed by Thousands, and

Is for sale by DRUGGISTS and GROCERS.

GIVE IT A TRIAL.

40c a Bottle. $4 a Dozen.

Parties Having Money to Loan

ON FIRST-CLASS MORTGAGE SECURITY can have it placed satisfactorily by calling on F. H. BARCLAY, 9 South Spring st.

McBRATNEY & HOWRY,

Funeral Directors

AND EMBALMERS,

NO. 40 NORTH MAIN STREET apl

NOTICE.

THE PEOPLE'S MARKET IS NOW OPEN and ready for business, and only four stalls now left for rent. apl3-1m

E. ROWAN, Agent.

LOS ANGELES DAILY TIMES.

VOL. IX.—NO. 7. LOS ANGELES, CALIFORNIA, FRIDAY MORNING, DECEMBER 11, 1885. FIVE CENTS.

THE WEATHER.

SIGNAL SERVICE INDICATIONS.

By Telegraph to The Times.]

SAN FRANCISCO, Dec. 10.—8 p. m.—Indications for succeeding thirty-two hours: North Pacific Coast, fair weather, light to fresh winds, generally northerly. Middle Pacific Coast, generally fair weather, northerly winds. South Pacific Coast, partly cloudy weather, and rain, followed by fair weather; variable winds, generally northwesterly.

LOCAL BULLETIN.

LOS ANGELES SIGNAL OFFICE, Dec. 10.—At 4 a. m. to-day the thermometer registered 46; at noon 61, and at 7 p. m. 51. Barometer for corresponding periods, 30.31, 30.17, 30.11. Maximum temperature, 63.5; minimum, 42.5. Weather at 7 p. m., clear.

The Times.

Office—Temple, Main and New High.

AND now San Francisco is talking of high license.

A HEAVY snowfall is reported at Chicago. Ugh!

AN Indian war is about to break out between General Crook and Agent Wilcox. The scraping has commenced—in print.

A REPUBLICAN county, a Republican city, Republican bonds, Republican improvements, Republican high-license. Oh, futile Herald!

OAKLAND has a high license fight on hand, and one of the long-headed advocates of the scheme has sent for a copy of last Monday's TIMES.

THE North American Union of Radicals vant to dispense with the Presidency of the United States. Some men would like to abolish the milk in the cocoanut!

THE conviction and sentence of a man for an attempt at illegal voting at the late election establishes a good precedent in Los Angeles. With a few more salutary steps such as have lately been taken we shall soon be a well-governed city.

A PITTSBURG but self-esteemed contemporary insists that the city is Democratic, because the Democrats elected two out of three members of the Board of Education.

It fails to note, however, that the successful Republican received more votes than either of his Democratic brethren.

THE London Standard, commenting on the funeral of Mr. Hendricks and on the absence of the President, says: "The American people must have but slight confidence in their railway system. It will appear to Englishmen that the President was not well advised in allowing himself to be deterred from attending the funeral of his colleague by a risk so infinitely small as that of a railway accident on the way."

A CONTEMPORARY suggests that the fidelity of the daughter of Banker Fish to her father is about the only redeeming feature that has thus far come to light in the cases of Fish and Ward. This young woman has not only moved to Auburn to be near her father, but she takes care of the baby which was the fruit of the ill-starred union of the banker and the actress, Sallie Reber. Fish can only see his daughter once a fortnight, but this, and the fact that she is living in the same town with him, must afford the old man a good deal of consolation. He certainly can never look for much respect or affection outside of his own family.

THE FUTILE Herald, intoxicated with exhilaration over Monday's "Democratic victory," found breath enough yesterday but not one reference to allusions. It says:

"The county courthouse is occupied just now by an unusually alert set of Republican officials, amongst whom there are several experts at "figgers." Any one of these gentlemen who may take his pencil in hand, and who will figure on the way a municipal Republican majority of 514 last year was made to disappear at the late city election will not find much consolation in the operation. It will be a particularly blank subject of contemplation for our genial Sheriff, George E. Gard. He will remember the Dick Barham came into the office with a small majority from the county; and he will realize, to an extent that no one who merely takes a newspaper view of the matter ever can, that if the Republican vote of the county shall show the same disastrous shrinkage as that recorded in Monday's election, Los Angeles will again be the banner Democratic county, and Republican Sheriffs will be things of the past."

After a "Democratic victory," the Herald ought not to have so far to go for solace. It is cold comfort. Last year was a Presidential election, which might naturally be expected to bring out a bigger vote than a merely municipal issue, where only Councilmen and members of the Board of Education are involved. The Herald should furthermore examine the books. Dick Barham did not come into the city with a small majority from the county. On the contrary, it was Major Gard who came in with a county majority of 34. Monday's municipal majority of 256 for a Republican Council is *bastante bueno* for an off year. When the time for renewing the courthouse roster returns, there will be some more Republican marching around that venerable pile. The Republican Sheriffs and things have come to stay.

AMUSEMENTS.

THE DOCTOR OF ALCANTARA.—There were about three hundred people in the New Armory Hall last night to witness *The Doctor of Alcantara*, by the Marx Opera Company. The acoustics of the hall are somewhat defective, and the actors seemed to be unfamiliar with the fixtures they should throw their voices, ups and downs of a by no means unpleasant character. The dialogue in the opera part dragged a good deal, and nothing yet thoroughly familiar with the air. The singing, however, was good. Miss Anna Wyman, acquitting herself of the part of "Isabella" in a very creditable manner. Miss Ida Wiseman, as the wife of "Dr. Farmerleau," has an insignificant role to fulfill, which does not give her to show her talent very satisfactorily. Madame Marra acquitted herself well in the part of "Inez," the leading maid. A duet in the first part by Miss Ida Wiseman and Madame Marra was considerably applauded, as was also a solo by the former in the beginning of the second act. The "Don Carlos" of Mr. Herbert was good, though he was not in the best of voice, and Mr. James Booth as "Pedro" would undoubtedly have done better if he had been more familiar with his part. His song, with accompaniment on the mortar and pestle was very good. The libretto of the *Doctor of Alcantara* is flimsy and the music is not striking. The opera will be repeated tonight and to-morrow.

CHINESE RAIDERS.

Celestials "Hold Up" a Tan Game.

There was a big excitement in Nigger Alley at 7 o'clock last evening, and numerous policemen who rushed to the scene were followed by a crowd. It appears, that what little can be pried out of the Asian-like Celestials, that a fan-tan game was in progress when six Chinese hold-ups entered and began firing on the banker. Several shots were exchanged, and the latter received a bullet through his left leg below the knee, but held on to his coin. There was a general scramble to get out, and no one else was hurt. Officer McLaughlin and Constable Huber captured one of the six robbers, who gives his name as Ah Ling, and warrants are out for the other five. The name of the banker is Ah Ji.

WASHINGTON.

A Crushed Candidate Seeking a Seat.

THE GRAND ARMY'S TRIBUTE TO GRANT.

The Senate Session—A Postal Telegraph Bill Again Introduced—Proposed Penal Colony in Alaska.

Associated Press Dispatches to The Times.

WASHINGTON, Dec. 10.—Montague R. Leverson is here and intends to contest Congressman Morrow's seat on the ground that the apportionment of the State of California was not constitutionally made.

NOMINATIONS SENT TO THE SENATE.

The President to-day sent to the Senate the names of about 500 persons appointed during recess.

THE GRANT MONUMENT.

WASHINGTON, Dec. 10.—A general order has been issued from headquarters of the G. A. R. of this city, informing members of that organization that Washington has been selected as the site of the proposed G. A. R. monument to General Grant, to suitably mark the event, and to evidence for all time the equal share of all comrades of the Grand Army in this work of commemoration. The various Posts are requested to prepare rolls containing the name, rank, regiment and Post of each donor, which, when returned to the national headquarters will be bound into volumes and properly cared for and provision made to furnish each Post with a photographic or other suitable form of engraving of the finished monument. The Quartermaster has been directed to deposit the funds received for contributions with the Trust Company, and it is to be solely dedicated to the erection of the monument and subject to no other charge save only the cost of printing and distributing the rolls and the proposed engraving of the finished monument, and all time and labor expended in this behalf by the G. A. R. or any of the comrades or authorities shall be without cost.

FORTY-NINTH CONGRESS.

Senate.

WASHINGTON, Dec. 10.—After the reading of the journal Mr. Edmunds introduced a bill to provide for the establishment of a postal telegraph. Referred to the Committee on Postoffices and Postroads. In introducing the bill Mr. Edmunds said that it was the same bill he had introduced at the last session of Congress which went to the Committee on Postoffices and Postroads, and was reported upon by that committee so late in the session that the subject could not be considered by the Senate before the expiration of the session. He hoped that the committee would now take the earliest opportunity to report it.

A resolution, offered by Mr. Morrill, was agreed to, ordering the payment from the contingent fund of the Senate of the actual and necessary expenses of the Senate committee appointed to attend the funeral of General Grant.

A joint resolution, introduced by Mr. Morrill, was read three times and passed.

To reappoints as members of the Board of Regents of the Smithsonian Institute John MacLean, of New Jersey; Asa Gray, of Massachusetts, and Henry Coppe, of Pennsylvania. It also appoints on the same board General Meigs, of Washington, in place of General Sherman, rendered ineligible by removal of his residence from Washington.

A bill was introduced by Mr. Plumb to open to homestead settlement certain portions of Indian Territory. This is the Oklahoma bill of last Congress.

A resolution, offered by Mr. Dolph, was agreed to, calling on the Secretary of War to transmit to the Senate a copy of the report of Capt. W. H. Bixby, United States Engineer Corps, relating to the sea-coast fortifications in Europe in 1881 and 1882.

Mr. McPherson presented a joint resolution of the Legislature of New Jersey, recommending a congressional inquiry into the fitness of a portion of the Territory of Alaska for the purpose of a penal colony for long term of life term convicts. Referred to the Committee on Territories.

At 2:07, on motion of Mr. Allison, the Senate went into executive session, having first resolved that when it adjourns to-day it shall be to Monday next.

On a Strike.

CHICAGO, Dec. 10.—The switchmen employed in the Chicago, Burlington and Quincy Railway yards have struck. The night men quit last night, and the day men are expected to go out to-morrow morning. The trouble is a continuance of the misunderstanding of some weeks ago. The night men went to work at 7 p. m. and were frequently compelled to quit work by the engines being called in, which stopped all switching, and they were paid only for actual time put in, while they demanded a full night's pay if they worked until midnight, and a half night's pay if they reported for duty at 12 o'clock and the proposed engraving of the finished monument, and all time and labor expended in this behalf by the G. A. R. or any of the comrades or authorities shall be without cost.

FORTY-NINTH CONGRESS.

LOS ANGELES DAILY TIMES.
PUBLISHED
EVERY DAY EXCEPT MONDAY,
BY THE TIMES-MIRROR COMPANY,
PROPRIETORS.
H. G. OTIS. H. H. BOYCE

Office: Temple, Main and New High Sts. (Principal entrance, 9 Temple st.

TERMS OF SUBSCRIPTION:
BY MAIL, POST PAID.

One copy, one year..... $7 50
One copy, six months..... 4 00
One copy, three months..... 2 00
PAYABLE INVARIABLY IN ADVANCE.
Delivered by Carrier at 20 cents per week, or 85 cents per month.

WEEKLY EDITION (THE MIRROR).
One copy (8 pages), one year..... $2 00
One copy, six months..... 1 00
INVARIABLY IN ADVANCE.

ADVERTISING RATES at the Business Office.
THE TIMES is sold on all railroad trains going out of Los Angeles.
SUBSCRIBERS, when writing to have the address of their paper changed, should also state the former address.
CORRESPONDENCE solicited from all quarters. Timely local topics and news given the preference. Use one side of the sheet only, write plainly, and send real name for the private information of the Editor.

Entered at the Los Angeles Postoffice as second class matter.

The Times.

ENLARGED SHEET

FRIDAY, DECEMBER 11, 1885.

THE magnitude of the cattle interests of the country was strikingly set forth in a statement made by the Commissioner of Agriculture before the Cattle Growers' Convention at Chicago. Mr. Colman said that a column of cattle twelve deep, stretching from New York to San Francisco and back again to Boston, would contain about the number of cattle that there are in the United States. The value of this vast herd the Commissioner placed at about $1,200,000,000, and he said that the annual product from these animals exceeded in value four times the yearly earnings of all the railroads of the country. This great source of wealth, he said, was threatened by a very serious danger—contagious disease. The Commissioner declared that there was need of a national law for the slaughtering of diseased cattle and the stamping out of the disease by extermination. For this purpose, he said, Congress should be asked to appropriate money. The convention seemed to be strongly in favor of Mr. Colman's views. It is noticeable that propositions like this meet with less and less opposition as time goes on. The successful regulation of great commercial and industrial interests appears to demand uniformity of action to an extent which was little suspected a generation or two ago.

THE New York Sun (Democratic), in publishing a legal examination of the defense put forth by Postmaster-General Vilas against those who charge him with violating the law in regard to foreign mails and steamship companies, says: "This subject is evidently bound to play an important part in the approaching Congress. A Republican attack upon the Postmaster-General is, of course, to be anticipated, but we judge that a good many Democrats will likewise fail to approve his course, and will agree with our correspondent in thinking that his reasons are inadequate, and that he has exceeded his authority in failing to execute the law. Of course, the friends of the administration will support Mr. Vilas with zeal, and Mr. Cleveland is likely to exert all his influence in behalf of a favorite member of his administration, who had so much to do with his nomination in the Chicago convention. It will be a most interesting contest, and we trust that Mr. Vilas will emerge from it successfully. Yet we are bound to admit that the argument against him is strong, and that his position is by no means free from difficulties." The Sun, abating its usual independence, and letting its partisanism come to the fore, here expresses the hope that Mr. Vilas may emerge from the coming contest successfully, while in the same breath it intimates its belief that he has exceeded his authority and failed to execute the law!

THE San Francisco Chronicle very justly says: "John A. Logan has raised himself in public estimation by declining the presidency *pro tem.* of the Senate. He ran for the office which would have given him the permanent presidency of that body and was defeated. A sense of delicacy prevented his taking advantage of the accidental death of his successful opponent to assume the office which the people denied him. He has done himself credit and has reflected credit on his party." We concede all that the Chronicle says about the sense of delicacy which dictated General Logan's course; but there was the soundest policy in it as well. In view of the magnificent fight made by Logan for the United States Senatorship and his final election, coupled with his present waiver of the position of Acting Vice-President, he is to-day the foremost man in the minds of Republicans for the position of standard bearer in the next Presidential contest. If, with the eagerness of the average hungry politician, he had accepted the presidency of the Senate, he undoubtedly would have been shelved at the expiration of his term, as nearly all Vice Presidents are.

THE management of the North, Central and South American Exposition has designated Monday, December 28, 1885, as "American Press Day," and proposes to make it a great first meeting of journalists of the three Americas. Representative editors of Mexico, the fifteen sister Republics of Central and South America, the Empire of Brazil, the Dominion of Canada and the United States have been invited to participate in the ceremonies of that occasion.

THE use of petroleum as a fuel on steamers, as practiced by the Central Pacific on the Oakland ferryboats, promises to become quite general. Russian petroleum is being used on the Black sea, and its introduction on a Clyde steamer proved so successful that a line of steamships between Glasgow and Irish ports has adopted the new fuel.

BUFFALO News, (Ind.): Had Davenport been elected Governor of New York, Evarts would now be the most conspicuous Republican candidate for President. As it is, however, John Sherman now seems to have the drop on the situation, and no doubt will manage to keep his fences in repair until 1888.

THE Vice-Presidents of the United States who have died in office are: George Clinton, of New York, died April 20, 1812; Elbridge Gerry, of Massachusetts, died November 14, 1814; W. R. King, of Alabama, died April 18, 1853; Henry Wilson, of Massachusetts, died November 22, 1875, and Thomas A. Hendricks, of Indiana, died November 25, 1885.

THE El Paso, St. Louis and Chicago is the latest railroad scheme projected for the Southwest.

NEIGHBORHOOD NEWS.

COMPTON.

COLD WEATHER—IMPROVEMENTS.

Correspondence of the TIMES.

COMPTON, Dec. 9.—Since everyone has said it rained, 'tis nothing but right that we say so too, even at this late hour. We have had our mud and now our roads are all in fine condition.

Vegetation is booming and farmers are rushing. Quite a contrast to what farmers are doing in the east.

We had a sharp frost on the night of 7th and 8th instants. We call this cold weather but our eastern new comers consider it very mild.

Wm. Pipner, the well-borer, is sinking an artesian well for Messrs. Peters & Theobolt, on their property near the cheese factory.

We are to have a tin-shop managed by Mr. Theobolt, Jr.

Improvement is going on in every direction, and the ring of the carpenter's hammer is constantly heard.

Mr. J. J. Harshman is erecting a new and roomy cottage residence at his farm adjoining town. Mr. E. R. Collinridge, of San Fernando, has bought, and paid $1900 for, the Trescott place, 19 acres, and is building a new house, now almost enclosed.

Mr. Hooper, of Los Angeles, is building a neat and substantial house on the place formerly owned by Mr. Santorig in Compton.

Mr. Sontag is adding another story and otherwise improving his house.

Simon Stockwell has his new cage about finished and we expect to hear of him trapping a bird and will not be surprised.

Mr. Cochran's infant daughter died of membranous croup and was buried yesterday, the 8th.

This complaint seems to be quite prevalent this season, not only in this vicinity, but reports come from different parts of the State.

Compton is to have a brass band; one or two horns have already been received and every evening the sweet echoes answer back.

Our lumber yard is doing a better business now than at any time during the history of our village.

The appearance of our little town is rapidly changing from a shabby to a neat and tasty village. A better class of houses are being erected, more paint is being used, and the yards show an increasing desire among the people to fix up their homes as if they intended to stay.

G. A. M.

LUGONIA.

RAINING IN DECEMBER—PERSONAL NOTES.

Correspondence of the TIMES.]

LUGONIA, Dec. 9.—The copious rains which came so early this year softened up the ground so nicely that plowing and sowing have been going on quite briskly over since; in fact, the grain is already up in many fields.

It may sound strange to the Eastern readers of the MIRROR to talk about haying at this season of the year, and yet in many instances the last crop of alfalfa was harvested during the first week of December.

The brisk little "norther," which prevailed here last night, so thoroughly stripped the leaves off from the deciduous trees that pruning can be commenced at any time.

The Terrace Villa Hotel was finished, with the exception of the upper or third story, which the proprietor did not think would be needed at present, but the rooms have been so freely applied for that he has called the carpenters back to finish up the "sky-parlors" and while this work is going on, Messrs. Gee Bros., with a force of builders, are at work on the new building or seminary which is being erected on the lot between the Congregational Church and the hotel. This building is to be a large, two-story edifice, to be used as a boarding and day school for the higher education of the young of both sexes, and is a much-needed institution at this end of the valley. The school is to be presided over by the Rev. John G. Hale, assisted by other members of his family, who have had considerable experience as public instructors.

Rev. D. McCunn has just returned from Pasadena, whither he went to assist in the organization of a new church to that beautiful and enterprising settlement. He reports the new institution as strong and promising, both as to numbers and intellectual qualifications.

Our genial friend Mr. Plimpton, who has been sojourning with friends here for a time, left for his headquarters at Los Angeles to-day.

CONOLO.

SAN GABRIEL,

ALHAMBRA AND VICINITY.

Correspondence of the TIMES.]

SAN GABRIEL, Dec. 9.—The Fruit Growers' Union is a big success, as far as San Gabriel is concerned. Almost the entire crop of this section is represented in it.

The appointment of Colonel J. B. Dobinson to the Executive Committee of the Union is one most satisfactory to this community. Colonel Dobinson has the confidence and respect of all, and his known business activity will go far towards making the Union popular and successful. Fruit growers here will have nothing to do with any company whose agents are men of unclean record.

Building is booming on the Alhambra. A library building will soon be under way, and other stores are wanted. As a good opening for the right sort of a man.

The Sans Souci's entertainment comes off soon. Look for their advertisement in TIMES. They will have the full Eagle Corps orchestra to furnish music for the dance to follow the drama. Admission charge pays for everything.

G. T. B. Adams, Esq., had oranges ripe for Thanksgiving market. He is getting $3 per box now.

Station Agent Burke is trying to prove the Bible incorrect in its statement about a man serving two masters. He is agent for the A. and P. and also the S. P. R. R.

D. P. Walter, by reason of increasing trade, has been forced to greatly increase his stock.

The orange crop will be fully as large as last year. The increasing yield of the small orchards making up the deficit of the larger ones.

ORANGE.

PERSONAL AND GENERAL NOTES.

Correspondence of the TIMES.]

ORANGE, Dec. 9.—Weather is very beautiful.

Merchants are getting in holiday goods.

The raisin business continues very brisk.

Early oranges are going from here to the San Francisco market in fair quantities.

Many thrifty ranchers are sowing barley.

It is surprising how plainly the Los Angeles electric lights can be seen in many parts of this valley.

Our general merchandise stores have a heavy trade, and one is often obliged to wait some time before getting waited upon.

Lily West, eldest daughter of Mr. and Mrs. Henry West, aged eleven years, died quite suddenly Saturday, the 5th inst., of congestion of the brain. She had been in poor health and troubled with very severe attacks of headache for a long time, but the fatal termination was very sudden and unexpected, until within a few hours of her death. The afflicted parents have the sympathies of the whole community.

A.

Notes of Travel.

Correspondence of the TIMES.]

LOS ANGELES, Dec. 10.—Your correspondent is an old Californian, but hitherto a stranger to the southern part of the State. He has read much of the genial climate, fruitful soil, abundant water privileges, rapid growth of colonies and towns and the astonishing developments in the City of the Angels, and while, ere coming here, he was inclined to be a little credulous, he is compelled, after seeing, to exclaim, "The half has not been told!" I traveled in my own team over most of your county, part of San Bernardino county, down to San Jacinto, in San Diego county, and the strongest impression made on my mind is that these southern counties are only beginning to show what they can produce and the teeming population they can sustain.

The marvelous productions, the mild climate, the grand scenery, the intelligence and enterprise of the people, cannot fail to attract tens of thousands more to make homes in all these valleys that are tributary to Los Angeles, and inevitably result in making it the great metropolis of Southern California.

To a stranger, accustomed to the comparatively low prices of land prevailing in the large valleys of the San Joaquin and Sacramento, prices seem very high at first, but when one realizes the income that men derive per acre, it requires no prophetic ken to see that in the near future prices will go up rapidly, so that he who invests now at ruling prices will make the most handsome increase on his investments.

California is a land of brag, but your correspondent confesses that your people and press have a right to brag, for there is so much to boast of.

We are now bound for the City of San Diego, and with your kind permission will give the readers of the TIMES our opinion of the places and its surroundings, in the near future.

Respectfully yours,

JULIAN.

THE C. T. IS SANTA BARBARA.

How He Hails There To Rest and Grow Strong.

A TOURIST'S LETTER.

SANTA BARBARA, Cal., December 8, 1885.—The health-seeker or other traveler on first landing on the Asiatic side of the Pacific ocean is given by the European-Americans there the degree of Globe-trotter, with right thereofforth to affix the initials of honor, "G. T." to his or her name! And surely a further degree is conferable upon those who, having trotted the world over for health or relaxation from over-work, finally reach this haven of delight. They will surely come to roost here with the birds of winter passage! And finding here that above all earthly sense of rest and peace, that sense of having left a world of care and chase and got to the half-way heaven, ought they not to be honored with the title of Frat Globe-trotter, with the base-affix of "P. G. T."?

It may be an old story to Pacific dwellers, but to the rest of the world north of the tropics it will be never-ceasing wonder for spring to begin in the first days of December. Yet so it is here. The rains of last month have been succeeded by two weeks already of that elastic spring sunshine which seems to set Nature's heels to fairly dancing with the rhythm of the poetry and tune of the music in the air. *The new growth of 1885 has already begun here.* The hills and fields are of that vernal green which typifies ever-renewing youthful life.

We spent December 3d at the hospitable home of Mr. W. M. Eddy, Santa Barbara's banker, and in a few familiar trees of our own New England associations—elm, sycamore, olive and others—all budding out early, to hear the robins, bluebirds, thrushes and yellow-birds, just as in a New England April or May time, is a curious sensation for, December. "Are these trees awake and their buds 'tip for all day?'" we asked. "Yes, indeed," was the reply, "this is our spring in Santa Barbara."

The hotels here are home-like indeed. The absence of trade, to any extent, keeps out that house-upsetting atmosphere of business pressure. Men and women pass their time together, and not in separate set groups.

The Arlington is acknowledged to be the best hotel on this coast. It is like a gentleman's country-seat, in the midst of gardens and with broad verandas, whose its guests live most of the day, out of doors in the sunshine. The eastern veranda is like a sunroom, about 180 feet long and 50 feet broad. filled with the fragrance of roses, geraniums and verbenas.

The hotel table is supplied from Colonel Hollister's big ranch, or farm, with all possible and some impossible (to us) fruits, and cream, butter-milk, honey and sweet cider, without extra charge. Nobody wants liquors of the stronger kinds. It is the place to forget them in.

The climate, unlike that of Nice and the South of Europe, does not send away one of at summer approaches. The thermometer don't vary here over fifteen degrees the year round, and there is none of that after four o'clock p. m. chill in the air, so hard for the weak to endure in the Mediterranean climates.

Besides the great hotels, there are very many hospitable boarding houses, suitable to all incomes.

We will write this testify in no selfish interest. We have to go back to our world of every-day work. But we want others to find what we have found here, *strength and rest*, to take back with us. And so we close with the greeting of the good Mission of Santa Barbara fathers to the world outside the cloistered peace of their lives.

PAX VOBISCUM.

The Third East-Bound Missouri Pacific

In charge of Maj. Lewis, leaves San Francisco December 28 and Los Angeles December 29. Emigrant rates; express train; fully equipped sleeper, with colored porter; to St. Louis without change; no extra charge. Also Pullman excursions by special train from Chicago, St. Louis, and all Eastern points, to California every month. Leave address of your Eastern friends who may wish to take advantage of this rare chance and low rate to see you a visit. For further information apply to E. G. Ratt, Passenger Agent Missouri Pacific Railway, St. Elmo Hotel, Los Angeles, Cal.

Fire Insurance.

The undersigned is prepared to insure at once, policies on all desirable risks at current rates in the most substantial California, Eastern and Foreign companies, including the Ætna, of Hartford, Liverpool and London, and Globe, Union of San Francisco, North British and Mercantile of Edinburgh, German American, of New York, and London and Lancashire. WM. J. BRODRICK,
No. 6 Commercial Street.
Telephone No. 34.

Grand Opening Display of Ostrich Feathers.

Mme. E. Leste, late of Paris, opens on Wednesday, December 2nd, a fine display of ostrich feathers at 105 N. Main street. Dyeing, coloring and curling feathers will be done, and satisfaction guaranteed. Also dyeing and coloring laces, trimmings, etc.

Birdings and Rare Engravings.

An etching, neatly framed, makes the most desirable of Christmas presents. Visitors to San Francisco are welcome to inspect collection. Correspondence invited. W. K. Vickery, 631 Market street, under Palace Hotel, San Francisco.

Prof. De Leyr, St. Elmo Hotel,

Professor of the French and Spanish languages and literatures. Also, lessons in chemistry, with a full set of chemical apparatus for the use of my pupils.

Cuthbert Raspberries.

E. Pollard, Alhambra, is bringing to Los Angeles twice a week thirty pounds of Cuthbert Raspberries, as fine fruit as was ever shown anywhere. The Cuthbert bears two crops a year. Mr. Pollard has marketed over three tons of raspberries and four tons of blackberries from three acres of ground this year. He has roots of both varieties for sale at $15 per 1000. Also 10,000 Washington Navel orange trees, clear and sound, at reasonable prices. Experiments made, show that the land near Alhambra is peculiarly fitted to grow the orange and lemon and raspberry, and other small fruit.

Southern California Immigration Society.

Main office, 57 North Spring street, upstairs. Visitors are welcome. Information concerning Southern California free. J. E. CRANE, Commissioner.

M. H. Philbrick, C. S., graduate of Massachusetts Metaphysical College, Boston, will practice mental healing, 319 W. Second street. Consultation free.

Uncle Webster's

Little Giant, Key West and imported cigars. 30 N. Spring street.

The W. C. T. U. meets every Thursday, at 2½ p. m., at Presbyterian church, corner Second and Fort streets.

Gentlemen's clothes cleaned or dyed and repaired at short notice at MARTEEN'S, No. 9 Aliso street;

Dr. Henley's Popular Remedy

Has the largest sale, and has relieved and cured more persons afflicted with nervous troubles than any one known remedy. Sold by all druggists and country dealers.

Skillful, reliable and thoroughly scientific dyers at the Great American Dye House, No. 9 Aliso street.

Miscellaneous.

Miss A. P. Wagnalls,
MODISTE, NO. 18 S. MAIN ST., LOS Angeles, Cal. no25 1m

Bureau of Information,

EMPLOYMENT Office, R. R. Ticket Broker and Real Estate Agt.; property sold on installments. E. RITTLIG, 12 North Main st. Telephone 113. Residence, Fifth and Hope sts. sn31f

Notice to Ladies.

LADIES' STRAW, CHIP, BEAVER OR felt hats made over in any shape desired at Mrs. A. J. Muskridge's, No. 24 Third street, between Spring and Main. no27f

Searchers of Titles.

W. H. H. RUSSELL, W. F. FOOS, OREN S. BAKER:

Russell, Poor & Raney,

ABSTRACT AND LAW OFFICE, ROOMS 1, 2 and 3, Temple Block, North Spring street, Los Angeles, Cal. Telephone No. 119. no24tf

Henry N. Galloway, Attorney-at-Law; D. S. Lisser.

Calloway & Lionau,

EXAMINERS OF TITLES AND CONVEYANcers. City of Paris Block, 109 North Spring st. Los Angeles, Cal. n10 tf

Jewelers.

James Montgomery,

PRACTICAL WATCHMAKER AND Jeweler, 22 South Spring street (with Miles Pease & Co's new store). Special attention paid to fine watch repairing, in all its branches. All work intrusted to my care will be done promptly, carefully, and with the best quality of materials. No better work can be done anywhere; charges always moderate; ordinary watches cleaned for $1.50; all watch work warranted for one year; jewelry of every description made to order in the newest designs and neatly repaired. A good stock of watches, clocks, jewelry and spectacles on hand at very close prices. no9 d&wtf

Miscellaneous Orders.

Magnolia Division, No. 91,

MEETS EVERY FIRST AND THIRD Tuesday evening of each month in Pythian Hall, in uniform, for drill. By order of F. MARSH, S. K. C.
J. T. RICHARDSON, R. E. Recorder.

Loan Office.

STAR LOAN & BROKERS' OFFICE

NO. 6 COMMERCIAL STREET, advances money on, also buys and sells, all kinds of personal property, watches, jewelry, pistols, guns, etc. All transactions strictly confidential. fmy6

RED STAR TRADE MARK. COUGH CURE
Absolutely Free from Opiates, Emetics and Poison.
SAFE. SURE. PROMPT. 25 Cts.
AT DRUGGISTS AND DEALERS.
THE CHARLES A. VOGELER CO., BALTIMORE, MD.

Amusements.

GRAND OPERA HOUSE.

THE EVENT OF THE SEASON.

ONE WEEK AND SATURDAY MATINEE.

commencing December 14, 1885,

The Famous Thompson Opera Co.,
Under the management of J. H. HAVERLY,
In Gilbert and Sullivan's Latest
Success,
THE MIKADO,
And Millocker's Charming Opera,
THE BEGGAR STUDENT;

FULL CHORUS.
COMPLETE ORCHESTRA.
BEAUTIFUL COSTUMES.

PRICES { Dress Circle and Parquet.....$1 00 / Balcony..... 50

No extra charge for reserved seats.
Box Office open for the sale of reserved seats Thursday morning at 10 a. m. dw6d

THIRD STREET SKATING RINK

NEW FLOOR.
FULL ORCHESTRAL MUSIC.
GRAND REOPENING SATURDAY NIGHT
oct30f

Physicians.

M. Hilton Williams, M. D.,

C. P. S. O.—No. 278 North Main st. (next Diamond House. Office hours from 10 a. m. to 4 p. m. Specialty—Diseases of the HEAD, THROAT and CHEST, including the EYE, EAR and HEART. dec2f

Dr. A. J. Arbeely,

LATE PRACTICING PHYSICIAN AND Surgeon in Washington, D. C. Office, No. 216 Second st. Office hours, 9 to 12 a. m. and 2 to 4 p. m. Residence, 142 S. Olive st. no22 1m

. M. Hagan.

OFFICE COR. SECOND AND SPRING. Residence 537 Spring. no18 4m

A. F. Darling M. D.,

OCULIST AND AURIST. OFFICE HOURS, 9 to 10 a. m. to 4 p. m. Office, 109 N. Main street, Los Angeles, Cal. oct1 dawly

W. C. COCHRAN, M.D. R. H. MAYNARD, M.D.
139 South Olive st. 37 North Main st.
Telephone 386. Telephone 387.

Drs. Maynard Cochran.

OFFICE OVER LOS ANGELES SAVINGS Bank. Hours 8 a. m. to 4 p. m. Telephone (Macneevel block) 276.

OFFICE— RESIDENCE—
40 N. Spring St. 403 S. Fort.

Dr. F. A. Seymour.

OFFICE HOURS—9 to 10:30 a. m.; 2 to 4 p. m.; 7 to 8 p. m. aug1m

Dr. Huckins,

OFFICE, ROOMS 18, 19, 20 AND 21, No. 17 North Main st. Hours—9 a. m. to 1 p. m., and 2 to 4 p. m. Telephone 258; Answer day and night. Residence, 84 Sand Hotel. Specialty of eye, ear and throat diseases. aul 1m

Elisabeth A. Follansbee. M. D.

DOMICILIARY—Elizabeth A. Follansbee, M. D., has removed her office and residence from 211 ½ to 240 S. Fort st. apr16 tf

WALTER LINDLEY, M.D. W. EDGAR LINDLEY, M.D.
Office hours 2 to 4 p. m. Office hours 10-12 a.m.

Drs. Lindley & Lindley,

OFFICE AND RESIDENCE, 216 S. FORT st. Telephone 42. jel3 tf

Dr. J. P. Widney,

PHYSICIAN AND SURGEON. OFFICE, in the Lake Vineyard block, between Main and Spring. Office hours: 11 to 12 a. m., 3 to 4 p. m. Residence, 322 South Hill street. Telephone—Office, 59; House, 593. no13 tf

Dr. Chas. A. H. de Szigethy,

LOS ANGELES, CAL. RESIDENCE, PEARL st. cor. Ninth. Office, Schumacher Block opposite Postoffice, Rooms 29 and 31. Office hours, 10 to 12 a. m., 2 to 4 p. m., and 7 to 8 p. m., at residence. Telephone No. at office and residence, 169. Day and night calls answered. jan9 tf

Mrs. Dr. Minnie Wells

PERSONAL and MEDICAL TREATMENT from 8 a. m. to 6 p. m. Ladies can rely on being treated with skill and delicacy. Calls promptly attended. aug8

Prof. De Leyr, St. Elmo Hotel,

Professor of the French and Spanish languages and literatures. Also, lessons in chemistry, with a full set of chemical apparatus for the use of my pupils.

Cuthbert Raspberries.

E. Pollard, Alhambra, is bringing to Los Angeles twice a week thirty pounds of Cuthbert Raspberries, as fine fruit as was ever shown anywhere. The Cuthbert bears two crops a year. Mr. Pollard has marketed over three tons of raspberries and four tons of blackberries from three acres of ground this year. He has roots of both varieties for sale at $15 per 1000. Also 10,000 Washington Navel orange trees, clear and sound, at reasonable prices. Experiments made, show that the land near Alhambra is peculiarly fitted to grow the orange and lemon and raspberry, and other small fruit.

Southern California Immigration Society.

Main office, 57 North Spring street, upstairs. Visitors are welcome. Information concerning Southern California free. J. E. CRANE, Commissioner.

M. H. Philbrick, C. S., graduate of Massachusetts Metaphysical College, Boston, will practice mental healing, 319 W. Second street. Consultation free.

Uncle Webster's

Little Giant, Key West and imported cigars. 30 N. Spring street.

The W. C. T. U. meets every Thursday, at 2½ p. m., at Presbyterian church, corner Second and Fort streets.

Gentlemen's clothes cleaned or dyed and repaired at short notice at MARTEEN'S, No. 9 Aliso street;

Dr. Henley's Popular Remedy

Has the largest sale, and has relieved and cured more persons afflicted with nervous troubles than any one known remedy. Sold by all druggists and country dealers.

Skillful, reliable and thoroughly scientific dyers at the Great American Dye House, No. 9 Aliso street.

Teachers.

LOS ANGELES

CONSERVATORY OF MUSIC, No. 406 South Main street, near Fifth. Every advantage for a complete musical education. Elocution, art and modern languages by superior teachers.
MRS. E. J. VALENTINE.
Lock box 650. dec1 1m

Prof. A. J. Stamm,

VIOLINIST AND CATHEDRAL ORGANIST teaches the violin, organ and piano in the highest branches of artistic playing. Terms reasonable. 113 S. Hill st., Los Angeles. no24 3m

Mrs. N. Catching,

INSTRUCTION GIVEN IN VOCAL, PIANO and Guitar Music. Careful attention is given to voice culture. Sixteen years experience in teaching. Apply to Mrs. N. CATCHING, 136 Temple st. sn19 tf

School of Oratory.

NOW OPEN FOR PUPILS, EITHER privately or in class. Call upon or address MISS LYDIA BELL, 129 S. Hill st., Los Angeles. and

Dentists.

Removal.

DR. H. N. HERMY, DENTIST, OFFICE removed to Schumacher block, Room 27, opposite the Postoffice. no26 tf

1883. ——ESTABLISHED—— 1883.

Dr. A. W. WELLS.

DENTIST, HAS REMOVED HIS office to 23 South Spring street, Rositer Block. Practiced 18 years. The best work at moderate prices. Teeth extracted without pain. Special attention paid to filling teeth. 41-tf

Dr. S. H. Tolhurst, Dentist.

PAINLESS EXTRACTION BY VITALIZED air. Filling, regulating and plate work warranted equal to all Eastern prices. ROOM 2, OVER POSTOFFICE. d13 dtw

Dr. C. V. Baldwin,

DENTIST—PRACTICED TWENTY YEARS. Painless extraction of teeth. Special attention to fine filling and plate work. All work warranted. Terms reasonable. Rooms 11 and 12 Widney block, 21 First st., between Main and Spring. se17 tf

Dr. H. E. Small,

DENTIST, 23 SPRING ST., WILcox block, Los Angeles. se10 tf

W. H. Musser. M. D. D. D. S. D. R. Wilder. D. D. S.

MUSSER & WILDER, DENTISTS, PARLOR 13 Nadeau block, execute all branches of dentistry; also do away with the extraction of teeth, restore all firm, decayed and broken roots to their original usefulness and beauty, and insert teeth without a plate. Fine filling a specialty. Vitalized air or nitrous oxide gas administered. 413

Architects.

Architect—C. H. Brown.

SCHUMACHER BLOCK, OPPOSITE P. O., Room 23. Residence 726 Fort st. lan1 tf

R. B. Young,

ARCHITECT AND SUPERINTENDENT. Office: Rooms 8 and 6, Nadeau Block. se14tf

Boring & Haas,

ARCHITECTS, ROOMS 9 AND 10 SCHUmacher Block, Los Angeles. n25-tf

J. Hall,

ARCHITECT, AND ENTRAY ENGINEER, 74 North Main street, rooms 4 and 5. jo6-tf

R. F. RYSOR. OCTAVIUS MORGAN.

RYSOR & MORGAN,

ARCHITECTS. ROOM 1, 2 AND 3 No. 26, South Spring st. Los Angeles, Cal. jy11-tf

R. REEVE,

ARCHITECT AND SURVEYOR, ROOM 19 Phillips' Block, Main Street, Residence West Washington Street, Los Angeles, Cal. Twenty-two years' experience. je10tf

Attorneys.

Matthew C. Emery, Jr.,

ATTORNEY-AT-LAW AND SOLICITOR, Los Angeles, Cal., late of Los Angeles and Pasadena, will give diligent attention to business of a legal nature at the national capital. References—Second National Bank and Central National Bank, Washington, D. C.

C. SILENT. W. F. WADE. W. F. FITZGERALD.

Silent, Wade & Fitzgerald,

ATTORNEYS-AT-LAW, TEMPLE BLOCK, Los Angeles, Cal. Practice in the State and Federal Courts of California and in the Courts of Arizona. dec1tf

W. W. Taylor,

ATTORNEY-AT-LAW AND SOLICITOR of Patents, Rooms 82 and 83, Temple Block, Los Angeles. an29dk wtf

J. BROUSSEAU,

ATTORNEY AT LAW. Nos 36 and 37, Baker Block. apr5 tf

Real Estate.

FORNEROT & MILLS,

REAL ESTATE AGENTS. LOANS NEGOtiated. Notaries Public. Office cor. of Spring and Court streets opposite Court House. mar17-tf

Domeopathic Physicians.

O. H. DRAKE, M. D. W. N. DAVIS, M. D.

Drs. Beach & Davis

HOMŒOPATHISTS, OFFICE, 48½ N. Spring st., over People's Store, Los Angeles, Cal. Telephone 268. no16tf

Dr. J. S. Owens,

HOMŒOPATHIST AND SURGEON. MAKES a specialty of diseases of women. Also all forms of chronic diseases. Office hours 10 a. m. to 12 m., 2 to 5 and 7 to 8 p. m. Office in Pontoffice block, rooms 6 and 7. Night calls answered at office. Telephone 192. mar4-1yr-tf

Dr. John C. Kirkpatrick,

SURGEON AND HOMŒOPATHIST, HAS returned from his summer residence, cor. Kip and Hawthorn sts., to his former residence, 21 S. Fort st. Office hours from 1 to 4 p. m. no8

Theo. Koeberle, M. D.,

HOMŒOPATHIST, AND ELECTROhomœopathist. Office and residence Fonblock, 29 S. Main st., Room No. 13. Office hours, 9 to 11 a. m., 2 to 5 and 7 to 8 p. m. Night calls promptly answered. no6 1m

E. A. Clarke. M. D.

OFFICE AND RESIDENCE, NO. 24 SOUTH Spring street, Los Angeles. Office Hours, 10 to 12 a. m., 3 to 5 p. m. Telephone No. 393. ce15f

J. S. Mathers, M. D.,

HOMŒOPATHIST—No. 227 Hill Street. Special attention paid to diseases of infants and children. Office hours—10 to 12 a. m., 2 to 5 and 7 to 8 p. m. Night calls promptly answered. au13 f

Isaac Fellows M. D.,

HOMŒOPATHIST—Office: Nos. 2 and 3 Odd Fellows' Building, Los Angeles, Cal. Office hours: 11 a. m. to 12 m.; 2 to 5 p. m. jn1yr tf

DRS. COOK & BIRD,

HOMŒOPATHIC PHYSICIANS AND SURgeons. Office—Room 14, Nadeau Block. mch1 tf

M. P. Chamberlin, M. D.,

OS ANGELES, CAL. OFFICE AND RESidence, cor. Park and Boyle aves., Boyle Heights. Office hours, 10 to 12 a. m., 3 to 5 p. m. Obstetrics and diseases of women a specialty. jan1 tf

J. Mills Beal. M. D.

HOMŒOPATHIST PHYSICIAN AND SURGEON. Office and residence, No. 39 N. Spring street, three doors north of Temple. 10 a. m. to 2 p. m. and 5 to 7:30 p. m. East Los Angeles office, No. 59 Daly street. Hours, 9 to 10 a. m. Mondays, Wednesdays and Fridays. Telephone at both offices, No. 138. Special attention given to diseases of the throat and lungs. my21-tf

Dorothea Lummis, M. D., Homœopathist.

OFFICE AND RESIDENCE, 247 FORT ST. Office hours, 11 to 12 and 2 to 4. no23tf

F. DeW. Crank, M. D.,

HOMŒOPATHIST. ROOMS 34 AND 35 Baker Block. Office hours: 10 to 12 a. m. 2 to 4 and 7 to 8 p. m. Special attention given to diseases of infants and children. ni-tf

A. S. SHORB M. D.,

HOMŒOPATHIST.—OFFICE 132 N. Main St. Masonic Block; residence, 173 Spring St., Los Angeles. Office hours, 11 to 12 a. m., 1 to 4 p. m. jl5tf

Eclectic Physicians.

J. C. Hill, M. D.,

ECLECTIC PHYSICIAN AND SURGEON. Office—No. 29 Spring st., Rooms block. Residence 751 Sixth st. Office hours, 10 to 12 a. m., 2 to 4 and 7 to 8 p. m. Will give special attention to the treatment of functional and organic diseases of the heart, and diseases of the nervous system. Calls promptly attended to, day or night. se30tf

Dr. J. Adams,

ECLECTIC PHYSICIAN AND SURGEON in charge of Medical and Surgical Dispensary. Chronic diseases a specialty. Special attention given to the treatment of all female diseases, both medical and surgical. Office hours—10 a. m. to 12 m., 3 to 5 and 7 to 8 p. m. Office, 127 S. Main st. Calls in the country attended to, day or night. Office—209 N. Main st., opposite the St. Elmo Hotel. Residence, 1012 S. Main st. Telephone No. 393. au2 tf

Specialists.

Clairvoyant.

MISS E. M. HOBEN, PHRENOLOGIST, teaches Mind over Matter Science, 23 Spring st., second floor, room 3. She gives life readings on business, health and parentalife. Will lecture in her room Tuesday evening; subject, "The Power of Mind." Friday evening, "California Admittance 25c. de6 1m

Massage.

MANIPULATION AND SWEDISH MOVEment Cure by CAROLINA STAPFER, late of Boston, 239 South Spring st., between third and fourth st. Office hours from 2 to 5 p. m. The above treatment is especially indicated in indigestion, rheumatism and all wasting and nervous diseases, and is based upon so thoroughly scientific and physiological principles that all schools of practice recommend it, and I refer to all well-known physicians of Los Angeles. No. 239 S. Spring st. de5 1m

MRS. C. E. BOURCY, M. D.

HAS HAD TWENTY-SIX YEARS' PRACtice, and gives all attention to Female Diseases. Has hundreds of chronic cases, and can furnish the best of references. Consultation free. Patients will be promptly attended to at all hours. Ladies suffering from piles can be permanently cured by consulting me at my office, No. 117 W. First st. Hours from 9 to 5. Residence corner of Montreal and Bellevue ave. dj9 13 tf wmy11 tf

E. F. Henderson. M. D.,

A MEMBER OF THE AMERICAN RHINOlogical Association, will give his exclusive attention to diseases of the respiratory organs. Chronic Nasal Catarrh, Pharyngitis, Laryngitis and Bronchitis treated by the nonirritating method, as adopted by the American Rhinological Association, a scientific body of men, many of whom are devoting exclusively their time and attention to the study and treatment of the above diseases. Office hours—8:30 to 11:30 a. m. and 1:30 to 4:30 p. m. Office, Room 10, Holcomb block, Los Angeles, Cal. no28

Dr. J. N. Baratta,

ITALIAN PHYSICIAN, MAKES A SPEcialty of all Chronic diseases. CONSULTATION FREE. Can be consulted at Mechanics' Exchange, between 4 and 6 p. m., at residence, Orange ave., below Washington Gardens, from 10 to 12 a. m. oc9tf

Dr. E. A. de Calihol,

ACCOUCHEUR, PHYSICIAN AND SURGEON —Office and residence, 216 W. Second st. Special attention given to the treatment of chronic cases and the diseases of women and children. ap29 tf

Doctor Wong Him,

PHYSICIAN AND SURGEON—The greatest Chinese Doctor. Has a specialty of and cures Consumption, Diseases of the Head, Throat, Lungs, Liver, Stomach, Blood, etc. Office No. 28 Upper Main st., Los Angeles. P. O. Box 962. jan10

Mrs. Lenzberg,

FIRST AND BUSINESS MEDIUM. HOURS, 9 A. M. to 7 P. M. Cigar st., between Hill and Olive sts., near Fourth st.

Hotels, Restaurants.

NOW OPEN

Prompt and Polite Attention. Elegant Private Dining Rooms. Ladies' and Gents' Private Entrance.

THE CALIFORNIA COFFEE AND LUNCH house, No. 39 N. Main street. Our prices reasonable and bill of fare first-class. SCHADE & GRIESHAUM, Props. de9

THE POPULAR,

24 SOUTH MAIN STREET, no17tf

ST. DAVID'

Miscellaneous.

LONG BEACH HOTEL.

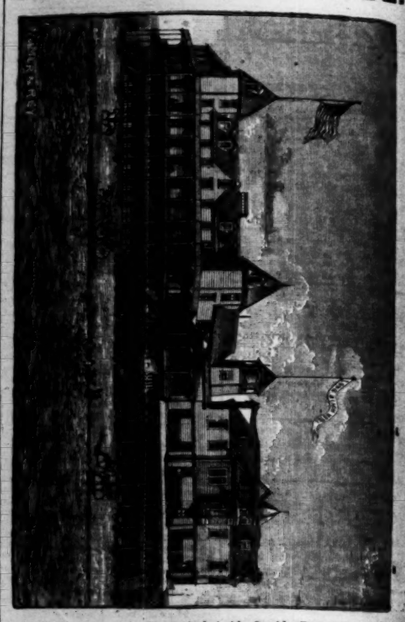

Open the year round. The most desirable Seaside Resort on the coast. Only twenty-two miles from Los Angeles. The hotel is pleasantly situated, only 100 feet from the ocean. The rooms are nicely furnished, single or en suite. Electric bells. Trains twice each way daily.

COWLEY & MITCHELL, PROPRIETORS.

oct31f

ELEGANT ESTATE IN PASADENA

FOR SALE OR EXCHANGE.

THIS PROPERTY IS CENTRALLY SITUATED, UPON THE CORNER OF TWO OF the principal streets. The house is two stories, with a wide veranda on all sides, and is lower in the center, containing on the ground floor a handsome hall room, six rooms, and a cross cellar under the whole house. A nice stable, corral, hay sheds, etc. There are 5 acres of land under a high state of cultivation, about 300 orange trees, 100 lemons, a large variety of all kinds of deciduous trees, and a splendid vineyard. The trees are all in full bearing, and the fruit is of the choicest varieties. About $1000 worth of fruit will probably be sold from the place this year. A beautiful lime hedge encloses the property. The grounds around the house are nicely laid out, with lawns shrubbery and flowers of all kinds. An unusually large amount of water runs with the place. Iron pipes are laid throughout the grounds, so that each street can be irrigated by hose. Pasadena, the terminus of the railroad is completed, is practically as near the Courthouse as Washington st., being only 30 minutes ride by rail, and is more desirable as a home, on account of the pure air and mountain water. A lumber yard and sawmill soon be built in front of this place. This is one of the prettiest and most desirable places in Pasadena, and such an opportunity to secure a lovely home in this charming suburb is seldom offered. Terms reasonable, or will exchange for property in Los Angeles. For further particulars apply to

F. J. GILLMORE,

No. 9 South Spring St., Nadeau Block.

dcl 1m

CHARMING RESIDENCE ON HILL STREET,

Between Ninth and Tenth sts., west side. Nice house of seven rooms and bath; also stable. Grounds nicely laid out in lawn and flowers. Lot 50x150, with alley in the rear. Terms easy. Price $7000.

LOVELY HOME ON FORT STREET,

Between Ninth and Tenth sts., west side. Handsome house of eight rooms and bath; small stable, nice lawn, flowers and shrubs; lot 50x150; choice location. Price $8000. Terms easy.

FINE LOT CORNER OF NINTH AND OLIVE STREETS,

90x155 feet; alley in the rear. Covered with large orange trees. Price $4500.

FINE LOT ON HILL STREET,

50x150 feet; alley in the rear. Price only $1750.

CHOICE LOT ON OLIVE STREET,

50x155 feet; alley in the rear. Between Ninth and Tenth sts. Price $3000.

A. H. to F. J. GILLMORE,

NO. 9 S. SPRING ST., NADEAU BLOCK.

dc2tf

HOLIDAY GOODS.

ON ACCOUNT OF CHANGE IN BUSINESS

—WE PROPOSE TO—

SELL OFF ALL OUR STOCK BY JANUARY 1st.

Call and See Our Goods.

Our Prices Will Convince You We Mean What We Say

W. W. & S. A. WIDNEY,

NO. 22 NORTH MAIN STREET

dcl 1m

SAN PEDRO LUMBER COMPANY,

San Pedro, Los Angeles Co. Cal.

WHOLESALE AND RETAIL

Lumber Dealers

MERICK REYNOLDS, Resident Partner

San Pedro Cal. sep21f

SANTA ANA HOTEL.

Corner FOURTH and MAIN STREETS, Santa Ana, Cal.

Elegant apartments, single or en suite, for the accommodation of tourists and their families. Every attention paid to the comfort of persons in delicate health.

Excursionists visiting Southern California will find this hotel a pleasant home, from which daily drives can be taken through the most beautiful valley in Southern California. Free 'Bus from all trains.

Terms Reasonable.

no23 3m J. W. LAYMAN, PROPRIETOR.

JAMES PYLE'S PEARLINE

The Greatest Known Invention

—FOR—

EASY WASHING.

HELLMAN, HAAS & CO., WHOLESALE DEALERS. de17m

SIGNOR A. FARINI'S MUSICAL STUDIO

ROOM 59 NADEAU BLOCK.

SPECIALTY:

Operatic and Concert Stage.

Also Oratorio and Church.

RECEPTION HOURS FROM 2 TO 4 P. M. no21 1m

DR. WOOD'S LIVER REGULATOR

—THE—

UNIVERSAL VEGETABLE PANACEA OR CONCENTRATED EXTRACT!

Prepared from the Active Medicinal Properties Contained in

Mandrake, Dandelion, Butternut, Blood Root, Bog Bane, Bitter Root, Blood Root, Culiasya Bark, Barberry Bark, Sweet Flag, Indian Hemp, Wild-Rose, Golden Seal, etc.

For the Speedy and Permanent Relief of the most hopeless cases of

Dyspepsia, Jaundice, Chills and Fever, Disordered Digestion, Sick Headache, General Debility,

And all other diseases arising from a Disordered State of the stomach, or an inactive Condition of the Liver.

REDINGTON & CO., S. F., Wholesale Agents.

FOR SALE BY ALL DRUGGISTS.

Nagasaki Tea Store

113 S. SPRING STREET.

Importers of Teas, Coffees, Spices, Rice from Japan, China and India. We make a specialty of all natural leaf teas.

We guarantee our teas to be pure and fresh.

We respectfully invite all consumers of tea to call and get sample package free. Satisfaction we will call once a week, free of charge, if desired to fill all orders.

oct17 1m C. H. WILKINS & CO.

BEARDLESS BARLEY FOR SALE.

E. L. MAYBERRY, San Gabriel

CUTTINGS.

FOR SALE—CUTTINGS OF THE following varieties: Darlan, Rose of Malaga, Tresseau; also rooted Zinfandel, Mataro, Burger, Retailing, Muscat, Malvoisie, Burger, Retailing, Muscat, etc. E. L. MAYBERRY, San Gabriel.

Chicago WALL PAPER House.

143 & 145 SOUTH SPRING ST.

LOS ANGELES CAL.

FINANCE AND TRADE.

Stocks and Bonds.

(Special to The Times.

NEW YORK, Dec. 10.—Government bonds firm and steady.

Railroad stocks active, weak, and closed generally lower at the day. A considerable fraction was the declined weakness in Kansas and Texas Pacific, which was attributed to an attack by insiders. Rumors were received from a trip of officials who have returned report large gains of reorganization near at hand. Kansas and Texas Pacific 2¾, preferred 2¾ per cent, and Texas Pacific 1¾. The active list is off 1 to 2 per cent, the latter being New York Central, which shows decline of 1½, and Canada Southern 1¾.

Money 2@3.

Prime paper, 6@8.

Sterling Bills dull, steady, $4 85½; demand $4 88½.

NEW YORK STOCKS.

1 per cent	102½	Chicago, Mil. & St. Paul	107½
4 per cents	121½	Transcontinental	35¾
4½ per cents	122¾	Or. Imp. cert.	85¾
6 per cents	42	Pacific Mail	46¾
Central Pacific	19	Panama	130
Denver & R. G.	30½	Rock Island	124¾
Erie	30¾	Union Pacific	56½
Lake Shore	87¾	United States	80
Michigan Central	87	Fargo	114
Missouri	18½	Western Union	75¾

SAN FRANCISCO, Dec. 10.

Bid and Salcher	30	Peerless	75
Belcher	1.00	Potosi	1.30
Confidence	75	Sierra Nevada	45
Gould and Curry	45	Union Con	45
Hale and N	80	Yellow Jacket	1.10
Justice	10		

Domestic Grain Market.

SAN FRANCISCO, Dec. 10.—Wheat quiet, fair to choice, No. 1 standard grade, $1 37½; choice parcels at higher figures, choice parcels will probably be maintained; feed, fairly firm, prices well maintained; $1 30@1 35. Barley steady, $1 30@1 35. Oats strong; large fallers, $1 75@1 77½; fine, strong; large fallers, $1 75@1 77½; fine, small yellow and white, $1 90@1 25.

CHICAGO, Dec. 10.—Wheat steady, ⅝c lower for December; 80@80½c January. Corn steady, ⅛c lower for December; 41½c January. Barley, 65c.

English Grain Market.

LIVERPOOL, Dec. 10.—Wheat steady, poor demand, holders offer moderately. Corn, No. 1 spot, and winter, 7s 3d. Corn: Spot No. 1 spot, and winter, 7s 3d. Corn: Spot fair demand, futures in fair demand. Corn: spot, 4s 9½d; December, 4s 9d. January, or of February, 4s 4½d.

Pork.

CHICAGO, Dec. 10.—Pork steady, 25c lower for January; $9 87½ January.

Los Angeles Produce Market.

The following is the official record of the Los Angeles Produce Exchange, corrected daily. In the quotations, unless otherwise stated, it is to be understood that the first figure is the highest price bid and the second the lowest price asked. Those quotations are for round lots from first hands; small lots out of store higher prices are asked.

WHEAT—Australian No. 1, $1 40, bid; do No. 2, $1 10, bid; do No. 3, $1, bid; White Russian, $1 05, bid; Gold Drop, $1 25, bid; Socora, $1 10, bid; Defiance, No. 1, seed, $1 20@1 25; No. 2, $1 10@1 25; Odessa, No. 1, $1 40, asked.

RYE—No. 1, $2, asked.

BUCKWHEAT—$2 50@2 75.

BARLEY—Feed, No. 1, old, $1 20, asked; No. 2, $1 10, asked; Brewing, No. 1, $1 40, asked; No. 2, $1 30, asked; Chevalier, $1 45, and Scotch, $1 15.

OATS—Large yellow, carload lots, $1 05, asked; do, job lots, $1 00@1 10; Egyptian Oats, $1 00, asked; Small yellow, job lots, $1 00@1 10; Large white, $1 07½, asked; Small white, $1 00, bid.

FLOUR—Los Angeles XXXX, Extra Family Pat. Roll. flour, $4 50, asked; Capital Mills Extra Family Pat. Rolled flour, $4 50, asked.

CORNMEAL—Fine, $2 25, asked; Coarse, $2 25, asked; Cracked barley, $2 25, asked; Ground barley, $1 35, asked; Rolled barley, $1 25, asked.

GRAIN BAGS—Mill sacks, 33c, asked; Calcutta spot, 8½@9c; Calcutta sacks, 25½ @26c.

SEED—Alfalfa, new, 13@14c.

HAY—Barley, W. B., $7 50, sold; $10 50, asked; do new, $12 50, asked; Barley, R. B., $6, asked; $7 50@8; Alfalfa, R. B., $9 50, asked; $10 50@11; Alfalfa, W. B., $9 50@10 50; Wheat, R. B., $7, bid; Oat, $6, bid; $11 50, bid.

POTATOES—Early Rose, Los Angeles, 85, asked; do Northern, 95c, asked; Peerless, asked; Centennial, 75c, asked; Early Ohio, new, 85c, asked; Peachblows, 90c, asked; River Red, $1 00, asked.

SWEET POTATOES—Yellow, 40@50c; Red and White, 50c asked.

BUTTER—Fancy roll, 32½, 37½c, asked; Choice roll, 30c, asked; Fair roll, 25c, asked; Pickled roll, 15@20c; Pickled roll, 20, asked; Firkin choice, 22½c, asked; Cooking, 15c, asked.

CHEESE—Large, 12½c, asked; Small, 13c, asked; do 3-lb hand, 14½c, asked.

EGGS—Fresh, 35@40.

HONEY—Extracted light, 2½@4½c; Job lots, asked; Amber, 3@4c; Comb, 10@12½c.

BEESWAX—Beeswax, 18@22c.

ONIONS—Northern Yellow Danvers, $1 60 @1 75.

VEGETABLES MIXED—Chilies, 7½@10c; Garlic, 7½@10c; Cabbage, $1 50@ 2c per lb.

HARD AND DRIED PEAS—Pink No. 1, $1 85@2; do No. 2, 75c, asked; do job lots, $1 @1 85@1 50; do No. 2, 50c, asked; Sprouts, $1 00@2 25; Lima, $2 50, asked; Navy, large, $1 50, bid; do small, $2 25@ 2 50, asked; Red, $2 75, asked; Garbanzos, $2 50, asked; Green field peas, $2 00@2 50; Lentils, $2 00, asked.

POULTRY—Hens, No. 1, $3 00; do, $5 00@5 50; Old roosters, $3 50@4 50; Young roosters, $5 00@6; Broilers, large, $5 50@4 00; Broilers, small, $3 50@3 50; Ducks, large, $4 50@5 00; do small, $3 50@4 50; Turkeys, 14c @ 15c.

LIVE STOCK—Live hogs, 3½c@4c.

DRIED FRUIT—Peaches, sun dried, 5c, asked; do peeled, 10c, asked; do peeled No. 1, 4, 8c, asked; Pitted plums, 10c, asked; Plums, pitted evap., 10c, asked; Blackberries, 5c, asked; Prunes, Cala. French, 5c, asked; do Cala. German, 2½c, asked; do Hungarian, 2c, asked; Apricots, sun dried, 8c, asked; Apples, evaporated, 7½c asked; do Rustic, 4½c, asked; do sun dried, 3½c, asked; do, sun dried quartered, 2½c, asked.

RAISINS—Layers, $2 00, asked; Extra London layers, new, $2 25, asked; Three Crown layers, new, $2 25, asked; Loose Muscatels, $1 85, asked; Bulk raisins, 5@6c; Seeded grapes, 4½c, asked.

NUTS—Walnuts, new, 8@9c; do old, 5@ 6c; Peanuts, Cala. No. 1, 5c, asked; do Cala. No. 2, 3½c, asked; do Eastern, 7c, asked; Almonds, S. S., 14c, asked; do H. S., 8c, asked.

CITRUS FRUITS—Oranges, Los Angeles, $1 50, asked; Lemons, seedling, 9 box, $3, 50, asked; Limes, 75c, asked.

CRANBERRIES—Cape Cod, 9 bbl, $12 00, asked; Jersey, Bell and Beauty, $11 50, asked; Bell and Cherry, $9 50, asked.

HIDES—Dry, 12c, bid: Kip, 10c, bid; Calf, 10c, bid; culls 5c less.

SKINS—Short wool, each, 15@20c, bid; Long wool, 75c, bid; Shearlings, 50c, bid.

WOOL—Fall clip, 9 lb, 7½c, bid; Spring clip, 9 lb, bid.

PROVISIONS—Extra light bacon, 12c, asked; Light, 11c, asked; Clear Medium, 10c, asked; Medium bacon, 9c, asked; Heavy bacon, 8c, asked.

LARD—8-lb tins, 8c, asked; 5 lb pails, 10c, asked; 3 lb pails, 9½c, asked; 10 lb pails, 9c, asked.

HAMS—Eastern sugar-cured, 13c, asked; California, 12c, asked.

Los Angeles Wholesale Meat Market

Corrected for the Times by S. Meier, 49 South Spring Street.

The following are prices for whole carcass:

BEEF—First grade, 7c per pound; second grade, 6c; third grade, 5½c.

MUTTON—5c per pound for Ewes and 6c for Wethers.

LAMB—Spring, 8c.

VEAL—From 7 to 8c per pound.

HOGS—On foot, hard, 5c per pound dressed, 5c

Real Estate Transfers.

[Reported by Gillette & Gibson.]

THURSDAY, Dec. 10, 1885.

CONVEYANCES.

Marshall Farnsworth to Julia A Kaneen; Lots 9 and 10, Boulton's subdivision of N ½ of block 27, Ord's survey, $1200.

State to Elizabette Hollenbeck; Certificate of redemption of lot 18, block L, Mott tract, $7 72.

Jacob Rose to Henry M Owens: Lot 14, Birch addition to Santa Ana, $1000.

William B Rowland to John F Forster: Lots 1, 2, 6, 7 and 8, part of lot 10, and strip adjoining lots 1, 2 and 8 in subdivision of part of Rancho Las Puentes, and water, $5.

M. J. Wicks and John J Jones to Mrs Mary J Huntington: Lot 3 (less N 10 acres) lots 4, 5, 13, 13 and 14, in section 31, township 2 S, range 11 W; lots 1 and 2, block C, Bernardsburg, in said section, and S E ¼ of S E ¼, section 19, township 2 N, range 11 W, $2000.

Wm M Hughes to Jeremiah Baldwin: Lots 7 and 8, block 11, Pioneer Building Lot Association tract, $400.

Frederic Courraux de Noel (formerly William and Cesar Noe), her husband, to Pascal Ballade: Part of lot 1, block 32, Ord's survey, $2275.

Johann Ruby, Llewellyn Bixby and Thomas Flint to Nelson Ward: Lots 10 and 12, block 113, Long Beach, $200.

John W Arnold to C Hermine Muller: Lot 18, block 14, Pioneer Building Lot Association tract, $300.

F Vyrnetto to William Allen: All interest in sections 26, 27, 34 and 35, township 6 N, range 16 W, and improvements, $800.

D White to Edwin H Sawyer: 6¾ acres on Pasadena avenue, $2725.

James G Kaye to F S Graham and Maggie A Graham, his wife: Lots 1 and 3, Beachley tract, $100.

John Grant, H W Mills and M J Wicks to L C Clark: Tract in Rio Los Felis.

Maggie Graham and F S Graham, her husband, to James C Kaye: Lot 20, block 88, Hubbard tract, $400.

Anna W Vail and Nathan R Vail, her husband, to William Lacy, Sr.: 10 acres of lot 4, block 37, Hannon's survey, $600.

Miscellaneous.

Mrs J Gorman to E F Beale: Lease of S E ¼ of S W ¼ and S W ¼ of S E ¼, section 7; N ¾ of N W ¼, section 18; N ¾ of N W ¼, section 17; S E ¼ of N W ¼, S ¼ of N E ¼, and N E ¼ of S E ¼, section 17, township 8 S, range 13 W; N ¾ of N W ¼, W ¾ of N E ¼, and S E ¼ of N W ¼, section 12, township 8 N, range 19 W; 3 years' annual rent, $600.

HOMESTEADS.

Harriet A Huntley, wife of John Huntley: 320.66 acres in Rio San Francisquito.

MISCELLANEOUS.

Robert G Marshall to J M Abbott: Release of mortgage, book 56, page 64.

Allen G Beebe to Charles E Butrick: Assignment of patent rights.

O S Winstanley to C White: Release of mortgage, book 69, page 323.

Sarah J Oliver to Charles Legge: Partial release of mortgage, book 80, page 460.

Dr. Henley's Celery. Beef and Iron cures dyspepsia and indigestion.

Dr. Henley's Celery, Beef and Iron. The great nerve tonic, will cure sleeplessness, nervousness, neuralgia, rheumatism, and builds up broken-down constitutions. Delicious and nutritious.

***

Running sixteen hours a day to accommodate the great rush and increasing trade. No. 9 Also street.

***

Away ahead of all competition, as far as the south is above the moon, is the Great American Dye House of HORATIO MARTEEN. No. 9 Also street.

***

For dyspepsia try Bartlett mineral water.

THE COURTS.

THURSDAY, December 10.

SUPERIOR COURT—*Judge Chesney.*

Smith vs. Los Angeles Irrigation and Land Company: On trial.

SET FOR FRIDAY.

Smith vs. Phillips.

SUPERIOR COURT—*Judge Brunson.*

Graham vs. Graham: Motion to increase alimony denied.

Mesa vs. Leonis: Ten days further time granted defendant to prepay papers on motion for new trial.

Young vs. Ellis: Action dismissed.

Huckins, executor, vs. Smith: Twenty days further time allowed defendant to answer.

SET FOR FRIDAY.

Baldwin vs. Durfee.

Lacy vs. Lacy.

Johnson vs. Doss.

CITY JUSTICE'S COURT—*Justice Austin.*

People vs. John A. Sullivan: Violating election law. Fined $200. Committed.

People vs. James Joaquin: Malicious mischief. Verdict of not guilty.

People vs. John McDermott: Disturbing the peace. Defendant released on his own recognizance to appear for sentence December 14.

People vs. A. McNally: Assault with deadly weapon. Set for December 16.

People vs. Charles Swartz: Burglary. Held in $1000 bail.

People vs. John Flynn: Assault to murder. Held in $1000 bail.

SET FOR FRIDAY.

People vs. Ah Loy: Trial.

People vs. Jose O'Campo.

TOWNSHIP COURT—*Justice Rooney.*

People vs. I. W. Lord: Failure to provide. Set for December 15th.

Recent experiments show that if bags containing oil are thrown from a ship in a storm, the force of the waves is lessened. In the same way; St. Jacob's Oil checks the wave of rheumatism and brings peace where all was turmoil.

Burton-Taney Printing House,

LOS ANGELES, CAL.

NOTICE IS HEREBY GIVEN THAT AT A meeting of the Directors held on the 17th day of November, 1885, an assessment of Fifty Cents per share was levied upon the capital stock of the corporation, payable immediately to the secretary of the corporation at his office, No. 221 N. Los Angeles street, in the city of Los Angeles, State of California. Any stock upon which this assessment shall remain unpaid on the 31st day of December, 1885, will be delinquent, and advertised for sale at public auction, and unless payment is made before will be sold on the 12th day of January, 1886, to pay the delinquent assessment, together with the costs of advertising and expenses of sale.

C. K. WALBATH, Secretary.

No. 221 Los Angeles st., Los Angeles, Cal. no19 sw

Notice of Application to Purchase Timber Lands.

U. S. LAND OFFICE,

Los Angeles, Cal., Nov. 3, 1885.

NOTICE IS HEREBY GIVEN THAT, IN compliance with the provisions of the act of Congress approved Jn e 3, 1878, entitled "An Act for the Sale of Timber Lands in the States of California, Oregon, Nevada and Washington Territory," William L. Farney, whose postoffice address is Los Angeles, Cal., has this day filed in this office his application to purchase the N ½ of S ½ section No. 10, in township No. 1, N range No. 11 W, of the S B meridian.

All persons holding any adverse claim thereto are required to present the same at this office within sixty days from the first publication of this notice.

no10 1m J. D. BETHUNE, Register.

Educational.

Miss MARTIN'S SCHOOL FOR CHILDREN,

No. 517 Flower st., between Sixth and Seventh sts. oct7

The Los Angeles College

FOR YOUNG LADIES.

For circulars and full particulars, apply to

D. W. HANNA, A.M., President.

july1 tf Corner Fifth and Olive streets.

WOODBURY'S BUSINESS COLLEGE,

216 North Main Street,

Near Pico House, LOS AN ELES.

P. C. WOODBURY, Proprietor and Manager of Heald's Business College, S n Francisco, for the past seventeen years, has opened

A First-Class Business College

Where Young Men and Ladies can acquire a THOROUGH, PRACTICAL

BUSINESS EDUCATION.

And also SPANISH, SHORTHAND and TYPE-WRITING.

For particulars, address

P. C. WOODBURY & CO.,

P. O. Box 1807, Los Angeles, Cal.

317 6m

First National Bank

OF LOS ANGELES.

CAPITAL STOCK $100,000

SURPLUS 100,000

E. F. SPENCE ..... President

J. M. ELLIOTT ..... Cashier

DIRECTORS,

J. D. Bicknell, E. F. Spence, H. Mabury, O. S. Wilberby, E. F. Spence.

Capt. A. H Wilcox, Dr. R. H. McDonal

O. S. Wilberby James McCoy,

J. F. Lott William Lacy,

J. K. Hollenbeck, I. Lankershim,

E. F. Spence, J. M. Elliott,

L. H. Carlson, S. H. Mott,

J. D. Bicknell E. F. Spence.

P. G. Storrs. oct7

WING ON CHEUNG.

永安祥

First quality Teas, 81½c, China-ware, Fancy Goods, etc. Also Gentlemen's Shirts and Ladies' Underwear. Embroidered fire screens a specialty.

Samples of Tea drawn and furnished gratis for test the quality. All goods at lowest prices. No. 127½ South Spring street, between Second and Third.

dc6 1m

THE ORIENTAL TEA STORE

Is now at 344 S. SPRING ST., near Seventh. Send in your orders by mail, if you like, and get as much tea with each order.

Same goods and the same satisfaction guaranteed.

Four hundred old tickets to be redeemed yet. Come and renew your patronage. Goods delivered free. Store supposed to be permanent now.

no17f

ASK YOUR GROCER FOR THE Robert Eccles Brand of Lard,

The cheapest and purest in the market.

Wholesale House, No. 9 Los Angeles Street.

no1m

GO TO A. T. WILDER'S

Tree Depot, No. 13 East First street, to get your Nursery Stock. Blue Gum and Monterey Cypress at wholesale and retail, marked down to suit the times.

Also for sale new stoves and furniture at second-hand prices if called for soon.

no26 1m A. T. WILDER.

Artistic Dressmaking,

By MME. L. HOFFMANN, from Chicago, now arrives to the firm.

NOW LOCATED IN ROOMS BLOCK,

No. 25 S. Spring St., Parlor 21,

no.6

HENG LEE,

MANUFACTURER OF

GENTLEMEN'S SHIRTS.

Silk handkerchiefs from 40c to $2. Ladies' large silk shawls from $1 10 to $15. Ladies' night dress, skirts, drawers and chemise, four pieces, for $1 25. Gentlemen's shirts reduced from $1 to 75c. The 75c shirts for 50c. No. 419 Main street, opposite the Plaza. All goods cheap. myrl tf

C. DUCOMMUN,

904 N. Main St., Los Angeles, Cal.

Just received direct from European manufacturers, a fine assortment of

Pruning Shears and Pruning Knives

Of the very best quality.

Always on hand the most complete stock of Shelf Hardware, Mechanics' Tools for all trades, Garden Tools, Table and Pocket Cutlery, Horse Goods and Metal, Assayer's outfits, Winemakers' Scales and Hydrometers. Clarifying Gelatine and 25,000 assorted articles. se18 3m

W. R. PHELPS, CARPENTER AND BUILDER,

Office and store Entrance a specialty; also general jobbing.

118 COMMERCIAL STREET. no11

DRESSMAKING PARLORS.

MRS. MAXWELL AND MISS WHALEY,

Respectfully announce to the ladies of Los Angeles and vicinity that they have opened fashionable dressmaking parlors at 118 W. Sixth st., and desire a share of their patronage. Will guarantee a perfect fit and satisfaction. Give us a trial. no14 1m

SEWING MACHINES

Nicely Cleaned and Repaired at the House

By sending order and address to P. O. Box 271, Los Angeles. de2 1m

N. STAND BEIT'S

Fort street Wood and Coal Yard.

Dealer in wood and coal, hay and grain. Delivered in any part of the city. Orders promptly attended to. Patronage solicited. 120 Fort st., bet. Fourth and Fifth. ja15 y

Legal.

RESOLUTION

OF THE

BOARD OF SUPERVISORS

Of the County of Los Angeles. Adopted November 14, 1885.

ON MOTION OF SUPERVISOR POORD, the following resolution of the Board of Supervisors of the County of Los Angeles was unanimously adopted, viz:

WHEREAS, It appears that the property hereinafter described belongs to the County of Los Angeles, and is not required for public use, and that the sale thereof will be for the best interests of said county; therefore, be it

Resolved, That the Clerk of this Board be and he is hereby directed to give thirty days' notice by publication in the Los Angeles DAILY TIMES, a newspaper published in said county, that said property will be sold at public auction, at the door of the Courthouse of said county, on Main street, in the city of Los Angeles, California, on THURSDAY, the 17th day of December, 1885, at 12 o'clock m. of said day, to the highest bidder, for cash.

That said property will be sold in parcels, as follows, to-wit:

The first parcel being situate at the corner of Temple and New High streets, in the City of Los Angeles, County of Los Angeles, State of California, and being Lot No. 1 of the D. G. Stephens Tract, according to the map thereof recorded on page 11 of Book 7 of Miscellaneous Records of Los Angeles County aforesaid.

The second parcel being Lot No. 2 of said D. G. Stephens Tract.

The third parcel being Lot No. 3 of said D. G. Stephens Tract.

The fourth parcel being Lot No. 4 of said D. G. Stephens Tract.

The fifth parcel being Lot No. 6 of said D. G. Stephens Tract.

The sixth parcel being Lot No. 8 of said D. G. Stephens Tract.

The seventh parcel being Lot No. 9 of said D. G. Stephens Tract.

Provided, That the Board of Supervisors shall have and retain the right to the possession of each and all of said parcels until the 1st day of January, 1886. The Board reserves the right to reject any and all bids.

C. E. DUNSMOOR,

Clerk of the Board of Supervisors of Los Angeles County, Cal.

no18 1mo

Administrator's Sale of Real Estate and Personal Property.

NOTICE IS HEREBY GIVEN THAT, IN pursuance of an order of the Superior Court of the County of Los Angeles, State of California, made on the 7th day of December, 1885, in the matter of the estate of John Hynes, deceased, the undersigned, the administrator of the said estate, will sell at public auction, to the highest bidder, for cash, gold coin of the United States, and subject to confirmation by said Superior Court, on

Tuesday, the 5th Day of January, 1886,

at 12 o'clock m., at the door of the Sheriff's office on Spring street, at the Court House, in the City and County of Los Angeles, all the right, title, interest and estate of the said John Hynes at the time of his death, and all the right, title and interest that the said estate has, by operation of law or otherwise, acquired other than or in addition to that of the said John Hynes at the time of his death, in and to all that certain lot, piece or parcel of land situate, lying, and being in the said County of Los Angeles, State of California, and bounded and described as follows, to-wit:

The southwest quarter (¼) of section thirty-four (34) in township one (1) south, range fourteen (14) west S. B. M., containing one hundred and sixty acres of land, with all the appurtenances, easements and hereditaments thereunto belonging or in any wise appertaining.

Also, at the same time and place, and on like terms, the following personal property belonging to said estate, to-wit:

1 nickel watch.

1 chest.

Bed and bedding.

Terms and conditions of sale: Cash, gold coin of the United States, ten per cent. of the purchase money to be paid to the auctioneer on the day of sale, balance on confirmation of sale by said Superior Court. Deed at expense of purchaser.

Dated Dec. 2, 1885.

J. A. FISHER,

Administrator (with the will annexed) of John K. Hoffman, deceased.

Howard & Roberts, Attorneys for Administrator. de3 td

Dissolution of Copartnership.

The copartnership heretofore existing between the undersigned, under the firm name and style of H. Newmark & Co., in the city of Los Angeles, county of Los Angeles, State of California, is this day dissolved by mutual consent, H. H. Newmark retiring.

The business will be continued by M. A. Newmark & Co., who assumes all debts and liabilities and are authorized to collect all accounts of the old firm.

Los Angeles, Dec. 1st, 1885.

HARRIS NEWMARK,

MORRIS A. NEWMARK.

Certificate of Partnership.

We certify that we constitute a partnership, transacting business as merchants in this State. Its principal place of business is Los Angeles city, California. The names and respective places of residence of all its members are stated herein.

Dated Los Angeles, Dec. 1, 1885.

H. NEWMARK, [SEAL.]

Resident at Los Angeles, California.

M. H. NEWMARK, [SEAL.]

Resident of Los Angeles, California.

MAX COHN, [SEAL.]

Resident of Los Angeles, California.

CARL SELIGMAN, [SEAL.]

Resident at Los Angeles, California.

STATE OF CALIFORNIA, } ss.

County of Los Angeles.

On this 1st day of December, in the year one thousand eight hundred and eighty-five, before me, A. C. Holmes, a Notary Public in and for the county of Los Angeles, personally appeared M. A. Newmark, M. H. Newmark, Max Cohn and Carl Seligman, known to me to be the persons whose names are subscribed to the within instrument, and acknowledged to me that they executed the same.

Witness my hand and official seal.

[SEAL.] A. C. HOLMES,

Notary Public.

STATE OF CALIFORNIA, } ss.

County of Los Angeles.

I, C. H. Dunsmoor, County Clerk and ex-Officio Clerk of the Superior Court, do hereby certify the foregoing to be a full, true and correct copy of the original Certificate of Copartnership of M. A. Newmark & Co., on file in my office, and that I have carefully compared the same with the original.

In witness whereof I have hereunto set my hand and affixed the seal of the Superior Court, this 1st day of December, 1885.

C. H. DUNSMOOR, County Clerk.

By THEO. W. NEELY, Deputy. dec1 1m

Real Estate.

$100,000.

FOR EXCHANGE—First-class productive property in the city of Des Moines, Iowa, for first class property in Southern California. Call on

H. C. SIGLER,

no26tf Room 1, Bryson Block.

L. W. DENNIS,

Real Estate and Loans,

242 N. MAIN STREET,

Buys and sells real estate on commission Loans money on good real estate security.

oc8tf

ONTARIO REAL ESTATE.

CHOICE ORCHARD BARGAINS IN THE model settlement for sale by PAYNE & BYRONS, Ontario, Cal.

Property shown free of charge. Correspondence solicited. no21m

W. T. KITTREDGE. J. C. OLIVER.

Kittredge & Oliver, REAL ESTATE AND LOANS

111 First Street. july14 tf

P.C. EDDY & CO.,

Real Estate, Commission & Loan Ag'ts.

All kinds of property bought, sold or exchanged.

Office No. 10 Court Street,

Opposite the Courthouse.

Money to Loan on first-class security at reasonable interest.

P. G. EDDY & CO.,

no12tf No. 10 Court

A CHOICE INVESTMENT.

FOR SALE AT A POSITIVE BARGAIN, the best piece of property on Upper Main street, running through to New High street, near the Plaza; now rented for $30 per month. CARROLL AND FRANKENFIELD,

Sole agents, 85 N. Spring st., corner of Arcadia st. no28 1m

MONTE VISTA.

A FEW MORE ACRE LOTS IN THIS most desirable new colony.

PICKET & KELLY,

OFFICE 308 North Main st.

OFFICE OOM TO RENT.

PICKET & KELLY,

se8 tf 1stp 303 North Main st.

How Does This Strike the Average Christian?

FOR SALE ON BELLEVUE AVENUE, close to Temple cable road, a nice house of five rooms; price $2100; or will exchange for desirable city lots.

HORACE A. FERGUSON,

no13 Room 18 Temple Block.

A GOOD HOME FOR SALE.

A BARGAIN—FIVE ROOM HOUSE AND lot, $2450. Fruit, corner of a good street on Macy; plenty of trees and shrubbery; near the covered bridge; price $2600; easy to

ALFRED MOORE,

30 First st. or 117 Banning st., near First. de5 1m

H. C. GRAHAM. GEORGE J. CLARKE.

GRAHAM & CLARKE

Real Estate Brokers,

City and county property bought, sold and exchanged. Loans negotiated. Notary public and conveyancing.

Office, 67 North Spring Street,

Los Angeles, Cal. jun26

GRAIN LANDS!

FOR RENT FOR THE COMING YEAR, at from $1 50 to $2 per acre, from 5 to 600 acres of the finest and richest wheat, barley and oat lands in Southern California; also grazing land, for cattle only. Location, Temecula Valley, on line of California Southern railroad, San Diego county, California. Apply to Superintendent on place. Inquiries by letter promptly answered.

FAIRE LAND AND WATER CO.,

no17ddwsm Temecula, Cal.

ELSINORE.

The Lake Colony.

On the A. and R. B., twenty miles south of Riverside, 80 four hundred feet above the sea; 1000 inches of cool mountain water; full climate and pure water. Best of fruit and farm lands selling at $20 to $50 per acre; town lots $50 to $100. For maps and circulars apply to

D. M. GRAHAM, WM. COLLIER,

Pasadena, Cal. Elsinore, Cal.

no26 1m

SPECIAL BARGAINS IN Real Estate

—BY—

MORFORD & SON

REAL ESTATE AGENTS,

110 N. SPRING STREET.

$1800 will buy ten acres near the city limits, having on it city water, also a good well, 1¼ acres deciduous fruit trees, vineyard, 1¾ acres of vines, full bearing, 2 acres Mission vines, 10 years old, 4 acres Muscat vines, bearing. This is one of the cheapest properties in Los Angeles county.

At Duarte, near the Postoffice, 30 acres all in bearing fruit and vines, as follows: 10 acres bearing navels, 10 acres bearing Washington navels, all are strictly first-class, 5 acres in foreign vines, bearing, 5 acres, lemons and apricots, 1 acre alfalfa. House of five rooms, closets, pantry, porches, chicken house, barn, water piped, within one church and school, and all surrounded by a fine, live hedge fence. This place was brought $800 last year. $9000. Half cash, balance on reasonable time.

10 acres on Fourth st., six miles from Santa Ana, 3 bearing walls, about 100 acres in a fair, green bargain for good cause. Beer! Only $750 per acre.

27 other places at Tustin, Orange and Santa Ana, large and small, at prices from $1000 to $10,000.

BRANCH OFFICE

At Alhambra, San Gabriel—the finest valley in the world.

32 places at Alhambra and San Gabriel at from $1000 to $20,000.

54 places at Duarte, Azusa, Pomona, Ontario and Cucamonga.

Lands in new colonies at Crescenta, Tujunga, San Fernando, the new Lick tract and Monte Vista.

Choice cheap lands in Antelope Valley at $6 Irrigated lands at $15 per acre. Don't buy until you see our immense list of properties.

WASHBURN, GAY & McKEE,

No. 19 W. First st.

Real Estate.

CHARNOCK & WOODARD,

REAL ESTATE DEALERS,

Have a large list of improved and unimproved city and country property. Also agents for the Temecula Valley Colony Lands at Murrietta. Colony lands a specialty.

Call on or address them at No. 12 Court st., opp. Courthouse, Los Angeles, Cal. no13tf

WANTED TO EXCHANGE.

REAL ESTATE IN HENNEPIN COUNTY, Minn., for property in Los Angeles county Cal. Address

L. A. DUNSMOOR & CO.,

se24 tf Minneapolis, Minn.

For Sale at a Bargain.

20 ACRES OF THE CHOICEST VINE-yard or fruit land, within seven mi

PRINTING AND BINDING.

There is nothing in the Printing and Binding line which the TIMES-MIRROR Printing, Binding and Ruling House, the oldest and largest in Southern California, is not prepared to execute in a manner equal to that of any office in the State. Books, Magazines and Pamphlets bound in Turkish, leather, Morocco, cloth, sheepskin, or in any style desired. Our work is guaranteed to be equal to that done in San Francisco. PROMPTNESS! ACCURACY! EXCELLENCE! REASONABLE PRICES!

"TIMES" TELEPHONE:
Business Office.....No. 39.

THE CITY.

Dots.

The roads in the country are quite dusty once more.

Another determined effort will be made shortly to build a Unitarian church.

There was a heavy frost in some portions of the city night before last.

Rev. Dr. Schreiber will deliver this evening, at 7:45, his fifth and last lecture on "Hillel, the Teacher of Jesus." All welcome.

Bartlett Springs natural Mineral Water.

For your Eastern friends buy gifts at Kan-Koo. They will appreciate them.

Company G, A. R. Post 6 will appear as United States soldiers and Indians in *Buffalo Bill*.

Xmas cards at Stoll & Thayer's.

Messrs. Pierce & Marsh have opened an employment and renting bureau in the Nadeau block.

Books—The Caxton edition which is sold by "the largest book house in the city" for 50 cents, is sold by Olmsted & Wales, 19 West First street, for 45 cents.

Christmas trees for sale. Milton Thomas, telephone 19, or box 304, P. O.

Try Bartlett Mineral Water.

Don't fail to purchase your holiday presents in jewelry and novelties from Fred. Linde, 112 North Spring street. His prices suit everybody.

Dr. Todd, dentist, Nadeau block.

Kan Koo, 238 N. Main, opposite St. Elmo Hotel.

Beautiful holiday gifts at Kan-Koo.

As a result of the early morning train to Colton and San Bernardino the TIMES circulation has nearly doubled all along the line.

The suburban villa residence lots to be sold on Tuesday, December 15th, 1885, by John C. Bell, the auctioneer. Strangers, please read the advertisement in another column of the San Rafael ranch. Free lunch and free ride.

Illustrated Poets at Stoll & Thayer's, Nadeau block.

Drink Bartlett Springs Water.

Try the breakfasts served at the Nadeau restaurant. The best meal in the city for twenty-five cents.

Mr. Beaudry is preparing to grade and lay water pipes on Angelina, Pink, Courthouse, Mignonette and Diamond streets, north of town.

No charge for packing goods at Kan-Koo.

A local statistical fiend estimates that the people of Los Angeles have consumed in their water 1000 cubic feet of solid matter during the past month. This is one of the results of the glorious storm.

It is now the close season for antelope, doe, fawn, mountain sheep and trout. It is still lawful to kill doves and quail.

As showing the demand for country real estate the fact may be mentioned that the purchasers of the Lick portion of the Los Feliz ranch placed the tract on the market a week ago and already half of the lots have been sold.

New line of fur rugs at Kan Koo.

See Seth Kinman, Buffalo Bill and Jas. M. Ward, at Vienna Garden, Friday evening, December 11.

Iron Sulphur Springs, thirteen miles east, for health and pleasure is equal to any place in Southern California. Hot sulphur baths and the best of iron, sulphur and magnesia waters to drink.

Dr. Urmy, Dentist, Schumacher Block.

A case which deserves the attention of the Humane Society is reported. At 268 Upper Main street a man and wife have been on a continuous spree for two weeks. Their two little children, three and five years of age, have been wholly unprotected, and have even suffered for food. They depend upon begging for a subsistence.

Look at our 40c. Verne Library; cloth bound. Stoll & Thayer's.

Money to loan, in sums of $1000 and upwards. Matthews, Beatty & Staunton, 6, 7 and 8, Schumacher block, opposite postoffice.

The Louisiana Lottery does a thriving business in this city, notwithstanding the recent exposure of the fraud practiced by the management in San Francisco. It is estimated that the company receives from $1500 to $5000 monthly from Los Angeles.

"Squire Cigars," Uncle Webster's, 30 Spring.

Better land and more water than any other colony, at Monte Vista. Pickit & Keiley, 302 North Main street.

Two drunken Indians got into a fight in a saloon between this city and San Fernando Tuesday, and one got badly slashed upon the right arm. No arrests were made.

Dr. Campbell, of Orange, will have 7000 boxes of oranges from his forty-acre place this coming season.

Tourists who desire pleasant, sunny rooms, with good board, in a healthy location, should try the Hermosa Vista, South Pasadena. This is the best winter resort in the vicinity of Los Angeles. A hack meets the train at Raymond station at 9:15 a. m. and 3:35 p. m.

BRIEFS.

The Santa Rosa sails south to-morrow.

Seven deaths in the city yesterday. None in the country.

The police made fifteen arrests yesterday, including eleven drunks.

John Minahan was jugged by Officer Stormer, yesterday, for robbery.

Officers Davis and Weed yesterday pulled in Thomas Dailey for burglary.

A correspondent writes that many mallards, teal and other birds are killed at night by flying against the electric light masts.

There was a fire at about 11 o'clock last night, in the direction of Boyle Heights, but definite information concerning it was not obtainable.

Filed in the Recorder's office yesterday: Fifteen deeds, ten mortgages, six satisfactions, three marriage licenses and three miscellaneous papers.

The money stolen from the Santa Monica depot is supposed to lie among an unusual bunch of tramps who are managing to stay drunk with great regularity.

The second "Ladies' Night" of the Los Angeles Athletic Club takes place in the club parlors to-night, and will afford a pleasant evening for those who attend.

Marriage licenses were yesterday issued to the following: William McManus and Mary C. Bramhall, Elias L. Newbro and Ida F. Sheldon, and Wm. H. Voight and Nevada Gonld.

A Magnificent Display of Goods.

We have received direct from the manufacturers a magnificent line of fancy plush goods, and will sell them for less than other stores in the city can purchase them. Call and examine them. City of Paris.

Our immense stock of fancy plush goods for the holidays has arrived. Call and look at them, and get our prices before purchasing elsewhere. City of Paris.

We will *undersell* any store in Los Angeles. Call and examine our stock. "We mean business." City of Paris.

No humbug! No trashy advertisements; no double dealing; but the largest and finest selected stock of goods in Southern California. One price; plain figures. City of Paris.

We sell goods as cheap as the cheapest. Guarantee entire satisfaction, and do not attempt to deceive people by flashy and nonsensical advertisements. City of Paris.

Look at our holiday goods. It will do you good. City of Paris.

In reliable and stylish goods and uniform low prices, we lead. City of Paris.

We do not offer *bosts* to catch people and then abuse their confidence, but offer all our goods at the very lowest prices. No house in the city can purchase goods for less than we do, nor do they sell them for less. We buy and sell more goods than any dry goods house in Los Angeles. City of Paris.

Incorporated.

Articles of incorporation were yesterday filed by the American Live Stock and Land Company. The objects are "the preparation, growth, purchase and sale of live stock, and the purchase, cultivation and sale of land and its productions." Following are the directors: G. D. Compton, A. M. Hough, F. C. Howes, M. G. McKoon and Alex. Penney, all of Los Angeles. Capital stock $100,000, in 1000 shares, all of which has been subscribed.

Excursion to Santa Ana.

There will be a grand excursion from this city to the beautiful Santa Ana valley Tuesday, December 15th, at 9:30 a. m., returning the following day at 1:50 p. m. Fare, round trip, including all expenses, hotel fare, carriage, etc., $3.75. For further information and tickets apply to C. Z. Culver, Immigration Agent, 34 N. Spring street.

Church of the Unity.

Next Sunday at 11 a. m. the Church of the Unity will hold its regular service at Childs's Opera House, and the subject of Dr. Fay's sermon will be, "Too Much Faith Quite as Great an Evil as too little."

CANVASSING THE VOTE.

Official Figures on the Municipal Election.

The special meeting of the Council was called to order at 7:30 last evening, President Miles in the Chair, and present also Councilmen Holbrook, Brown, McGarry, Hamilton, Santee, Dullis and French.

Mr. Holbrook moved that the meeting proceed to canvass the vote. Carried.

Messrs. Brown and McGarry were appointed tellers.

The result of the canvass follows:

FIRST WARD.

For Board of Education:

G. B. Griffin	393
J. Kurtz	374
F. S. Graham	378
E. P. Johnson	398
G. R. Crow	276
C. N. Earl	349

For Council:

G. L. Stearns	342
J. Goss	336
J. Baldwin	291
E. M. Hamilton	281
J. Kuhrts	4
S. M. Perry	1
C. N. Earl	1

Messrs. Stearns and Goss were declared elected to Council, and clerk was instructed to issue their certificates of election.

SECOND WARD.

For Board of Education:

G. B. Griffin	511
J. Kurtz	597
F. S. Graham	582
E. P. Johnson	405
G. R. Crow	392
C. N. Earl	438

For Council:

J. Kuhrts	576
S. Rees	387

Mr. Kuhrts was declared duly elected to Council, and a certificate to that effect was ordered to issue.

THIRD WARD.

For Board of Education:

G. B. Griffin	310
J. Kurtz	397
F. S. Graham	383
E. P. Johnson	516
G. R. Crow	494
C. N. Earl	504

For Council:

J. Bryson	384
A. F. Mackay	369
L. N. Breed	490
E. W. Jones	469

Messrs. Breed and Jones were declared elected to Council, and certificates ordered to issue.

FOURTH WARD.

For Board of Education:

G. B. Griffin	266
J. Kurtz	306
F. S. Graham	309
E. P. Johnson	274
G. R. Crow	267
C. N. Earl	303

For Council:

B. Cohn	273
S. M. Perry	300

Mr. Perry was declared elected and a certificate ordered to issue.

FIFTH WARD.

For Board of Education:

Griffin	137
Kurtz	177
Graham	170
Johnson	238
Crow	259
Earl	279

For Council:

Barrett	164
Haskell	146
Willard	266
Frankenfield	258
E. M. Hamilton	1
F. S. Graham	1

Messrs. Willard and Frankenfield were declared elected, and certificates were ordered to issue.

Total vote for Board of Education was announced as follows:

Kurtz	1851
Graham	1827
Griffin	1673
Johnson	1751
Crow	1688
Earl	1527

Messrs. Kurtz, Graham and Earl were declared elected members of the Board of Education, and certificates ordered to issue.

Bills of judges and inspectors of election, etc., of City Attorney, of $75 for expenses of going before Supreme Court, were referred to Committee on Finance.

Dr. French moved to grant petition of ——Gonzales for leave to move a shed back to where it was before the Hook and Ladder Company left its building. Carried.

Mr. Hamilton moved City Attorney draft leases for two parties—a confectioner and tree dealer—who wish to rent small areas on the city hall lot, at $1.50 a front foot per annum.

Mr. Brown was opposed to this. He didn't think it just to the confectioners who have to pay heavy rents, to let in parties with a cheap stand designed merely to catch the holiday trade.

On Mr. McGarry's motion the tree dealer was allowed to rent.

Mr. Hamilton moved to grant same privilege to the confectioner. Carried, only Mr. Brown voting no.

Adjourned at 8:25.

A RUNAWAY,

Which was All the Work of a Noble Turk.

A young man in the employ of Porter Bros. went out yesterday afternoon to deliver some turkeys at the Pico House. While he was taking the birds out of the coop one of them got away, and flying up by the horses, frightened them so that they took to their heels. Another man, sitting in the back end of the wagon, and assisting in the operation of unloading, was tumbled out. The team turned in upon New High street and took down that thoroughfare at a good 2:40 stretch speed. In front of the High School they met a heavy truck of Schroder Bohnen & Co., with which the wagon collided. The truck was not damaged, but the delivery wagon had a wheel smashed and the pole was broken loose. The horses were stopped on the spot. The coop of turkeys was jolted off at the corner of New High and Temple streets, and one of the birds, getting out, flew up on an adjacent block. How much fun a turkey can make when it tries!

BOARD OF SUPERVISORS.

THURSDAY, December 10.

Board met pursuant to adjournment.

Hearing was had on the petition of George K. Porter for rebate of $728.68 taxes claimed to have been paid on erroneous assessment.

Regarding the claim presented by members of the late Grand Jury for compensation for night work, the District Attorney read an opinion against allowing the same.

E. T. Wright, James Hay and J. W. Venable were appointed viewers of Orr and Day road.

The appointment of Edward Willard as Deputy Tax Collector was approved and salary fixed at $100 per month.

C. E. Gard's petition for deputy at salary of $75 per month was denied.

A communication from William M. Milsapp, of Yolo, relating to insect pests, was read and filed.

E. T. Wright, George B. Adams and H. A. McDonald were appointed viewers of the old San Gabriel and Mission road.

Adjourned until December 11, at 10 a. m.

Almost a Serious Accident.

A day or two ago Miss Georgia Mott, of this city, and Miss Lulu Edwards, daughter of Hon. E. E. Edwards, of Santa Ana, came near meeting with a serious accident at the latter place. Miss Mott was visiting Miss Edwards, and the two went out for a drive. As fortune would have it, they were given the same vicious team which ran away a day or two before and killed Captain Ulm. When near the depot the horses began to act badly, and finally kicked up and commenced to run. With able coolness of mind, Miss Mott reached over the dashboard and secured the reins, which had fallen down, and then, with the assistance of Miss Edwards, the unruly animals were checked. Both of the young ladies deserve credit for their courage, whereby a serious accident was probably prevented.

A Card.

Madame Lassaugue begs to announce that, owing to her departure for San Francisco, she is prepared to transfer the good will of her musical college, furniture, gas-fittings, musical instruments, signs, etc. There are five pianos, one organ, some music stands, furniture of three class rooms, one parlor and one bedroom, gas-fittings to four rooms, four signs and an introduction to 180 pupils. Price, $2000. Part can remain on time, or will sell anything separately. Apply daily between 1 and 3 p. m. Lassaugue Musical College, 36 S. Spring street.

Frank Bartlett Post Benefit.

The managers of the Vienna Garden have tendered a benefit to Frank Bartlett Post, G. A. R., on Saturday evening, the proceeds to go into the relief fund. It is a deserving object, and should enlist the sympathies of all. The post has expended about $700 during the last year for the relief of indigent soldiers and their families. The old soldiers should not appeal for help in vain.

By the Sea.

Correspondence of the Times:

SANTA MONICA, Dec. 9.—Notwithstanding the insinuations to the contrary, Santa Monica continues to be rather a lively corpse.

The town is being gradually filled with winter visitors, who enjoy our lovely climate and bracing sea air.

The farmers in the Ballona district are busily engaged in preparing their lands for seeding, etc.

Local sportsmen are enjoying themselves at the lake and supplying our markets with game.

A movement is being made toward consolidating the two fragments of wharves, extending thereby the railroad wharf for fishing and bathing purposes.

The evidence of a fierce encounter between a swordfish and two sharks of the manteating species came ashore a few days ago, in the shape of the fearfully mutilated bodies of the sharks. The teeth of the sharks were eagerly sought by relic hunters as trophies.

Day's barber shop, on Utah avenue, was burned of all its contents last evening. The cause of the fire is attributed to spontaneous combustion. The loss was fully covered by insurance.

Mine host Scott is in San Francisco on a short visit.

Public sentiment here congratulates Los Angeles on her recent victory, and reverberates the sentiment that law and order must prevail. MACK.

SWEET CHARITY.

Annual Report of the President of the Benevolent Society.

At the annual meeting on Tuesday Mrs. C. Ducommun, President of the Ladies' Benevolent Society, read a report, of which the gist follows:

RECEIPTS.

From membership	$ 352 00
From donations	200 00
From entertainments	806 90
Total	$1358 90

EXPENDITURES.

For telephone	$ 34 00
For charity	1308 45
Total	$1342 45
Balance	$ 16 45

Relief has been rendered in 193 cases—all that were found worthy. Clothing and bedding have been distributed. The demand for clothes has constantly exceeded the supply.

The work has been done with system and thoroughness as the society's exchequer would permit. Worthy cases among the poor come to the notice of the committees continually. Money cuts but a small figure in the work of the society. Widows, being the sole support of young children, have been assisted in obtaining work and helped to clothe the little ones. The bed of pain has been soothed by kindly offices and the dying assured of friendship for their dear ones. Many comforts and delicacies have been furnished to the aged and infirm. To the proud poor, struggling along under adverse circumstances, the society has been enabled to extend the right hand without letting the left hand know. Several times individuals have been tided over times of special misfortune, and the money advanced has been refunded at the first return of prosperity.

The public has been warned against impostors.

Mistakes may be made, but the aim is for good, and to that end is bent the strength of the organization.

The aim of the society is not, as many suppose, to *sustain*, but to *prevent* the pauper. In this it is combated by many kindly but short-sighted people, who persist in giving alms indiscriminately. Many give $2.00 yearly—in nine cases out of ten to impostors. This sum would make one a member of the Ladies' Benevolent Society. Then every case of destitution can be directed to the visiting committee of the district. This committee will carefully examine the case, and promptly administer necessary relief.

If general alms-giving could be stopped, pauperism would naturally decrease—the lazy and undeserving be obliged to work for their daily bread, and thus become self-supporting and self-respecting.

The Ladies' Benevolent Society will thankfully receive donations of money, new and old clothing, bedding, food and literature. It appeals to 1000 persons for a yearly membership fee of $2—a small sum to the individual, but making a grand total that will shed much light in dreary homes.

The work of the Society is performed gratuitously by ladies whose only aim is to benefit mankind. Its spirit is broad—knowing no creed and no nationality. To be truly needy is all that is necessary to insure its help.

Let those in happy homes show their good will to man in the glad Christmas time, by remembering the widow and fatherless, the aged, the sick and the dying.

The Ladies' Benevolent Society.

This society held their annual meeting at Good Templars' Hall Wednesday, December 9th. The following officers were elected for the ensuing year: Mrs. C. Ducommun, President; Mrs. Wills, Vice President; Mrs. B. Chandler, Vice President; Mrs. I. W. Hellman, Treasurer; Miss Clara Wollweber, Secretary. The following Trustees: Mrs. I. W. Hellman, Mrs. H. L. Bath, Mrs. S. Heilman, Mrs. W. H. Perry, Mrs. H. McClellan, Mrs. W. Moore, Mrs. W. D. Gould.

Reports were read from the President, Treasurer and Secretary. A vote of thanks was extended to the people for donations of clothing; to the Good Templars for the free use of their hall; to the press, the physicians, the merchants, to the visiting committee, and to all friends who have kindly aided us in carrying on our work.

Voigt-Gould.

Yesterday Albert Voigt, of the Los Angeles Furniture Company, was united in marriage by Rev. Elias Birdsall to Mrs. Nevada Gould. The newly married couple will remain in this city and immediately commence housekeeping.

A Chance for Teamsters.

Teamsters wanting to contract for hauling 2500 cubic yards of cobble stones and gravel should call to-day on Judge R. M. Widney or Mr. Pendelton, in the Mascarel Block.

PERSONAL NEWS.

Colonel M. Mudge came up from Compton yesterday.

Mrs. E. H. Moore, of Chicago, has come to Los Angeles to remain.

Col. G. Wiley Wells will get back from the North this noon.

J. O. Maclean has returned to this city from a visit to New Orleans.

Hon. Chas. C. Davis was yesterday called to San Francisco, by telegraph, on business.

James Bovard, of Alpha, Indiana, father of Rev. M. M. Bovard, of this city, is spending the winter in Los Angeles.

Miss Clara Wells, daughter, prominent ladies of Chillicothe, Ohio, are to arrive in the city in a day or two to pass the winter.

Mr. Pickering, of the San Francisco Call, is still in the city, enjoying much needed vacation from his arduous editorial duties.

Eli Newbro, a popular engineer on the S. P. R. R., was married last night to Miss Ida Sheldon, daughter of the long-time attaché of the firm of Sisson & Crocker.

Captain A. W. Wilbur, of Brockport, N. Y., is spending some time with friends at Compton. Captain Wilbur was the commander of Loomis's battery, and marched with Sherman to the sea.

Mrs. J. H. Martin and Miss May Martin are expected to return home from San Francisco this week. Miss May Martin has been studying music in San Francisco, giving special attention to the pipe organ.

Dr. R. L. Patton, who will be remembered as a former partner of Mr. Sweetser in the jewelry business, has returned to this city and will make his home here. The doctor has been practicing in Chicago for some years.

George F. Eberhard, superintendent of the Eberhard Manufacturing Company, Cleveland, Ohio, the largest carriage, wagon and saddlery hardware and malleable iron works in the United States, has located his family in Los Angeles. He left for San Francisco yesterday and will return here shortly.

Joseph Both, of San Francisco, is a guest at the house of his brother, Edmund Both, having just returned from France via New Orleans. Mr. Both had not visited his native land for thirty-six years, but after a three months' sojourn in la belle France, he concluded to return to la belle California.

George W. Lawrence, stepfather of W. Sutch, of Ponet, Orr & Sutch, arrived in this city last Saturday from Canton, O., with the intention of fixing his residence here. Mr. Lawrence is a prominent Knight Templar and was, upon his departure from Canton, presented by the Commandery with a handsome thirty-second degree baldric.

At the Pico: Dr. C. P. Murray, S. Coleman and wife, Miss Reid, Miss Mandeville, C. Graydon and wife, D. B. Lunan, Sierra Madre Villa; F. W. Wilkes, San Francisco; S. Katzen, Anaheim; R. S. Boyer, Oakland; F. W. Ludovici, San Diego; G. W. Williams and family, N. Y.; J. B. Cutting and wife, Vt.; W. D. Carlson, San Diego.

At the Grand Central: H. E. Ford, Santa Ana; Wm. Hamelins, Eagle Rock Valley; R. S. Black, wife and child, Buchanan, Mich.; A. L. Simpson, Central City, Col.; J. C. Wright and wife, Green Meadows; M. D. Bower, Deming; S. S. Drake, Cleveland, O.; E. J. Esler, Grand Ledge, Mo.; A. F. Jewett, Tulare; W. Allen, Pico Cañon; E. A. Holt, Chicago; D. L. Hoensbell, J. Hierb, Des Moines; J. P. Taylor and wife, S. M. Cook and wife, Iowa; Fred D. Ford, Compton.

Arrivals at the St. Charles: P. A. Clark, San Jacinto; J. H. Bingman, San Francisco; Thomas T. Fred, R. H. Lloyd, San Bernardino; G. J. Fisher, Mrs. A. L. Fisher, Rockford, Ill.; J. S. Wood, Colton; Dr. A. P. Truesdale, Santa Barbara; John Long, Montana; W. G. Born, San Francisco; L. H. Smith, Bloomington, Ill.; F. L. Shaw, Portland, Me.; S. F. Sutton, Madison, O.; Thomas Humphreys, Yuma, Cal.

COLD CHEEK.

A San Francisco Commercial Beggar Sharply Sat Upon.

The County Clerk's office—hard-worked all along the line of its employés—is often pestered by persons of monumental gall. A San Francisco fellow, claiming to represent an alleged "Legal and Commercial Agency," at 324 Montgomery street, wrote the other day to County Clerk Dunsmoor:

"Kindly furnish me with a list of the names and residences of the Justices of the Peace in Los Angeles county, other than at Los Angeles, and oblige yours respectfully, W. H. RATTENBURY."

Clerk Dunsmoor and his deputies had no time to compile such a list, so the request was turned over to E. R. Sutherland, who sent the list to Rattenbury with a bill of $2 for his day's work in compiling it. This made Rattenbury snort. He wrote back that he had received similar lists without charge from every other county on the coast, and that he had not even had to send them return postage. He declined "to pay Mr. Sutherland for his great loss of time. With five deputies in the office, as appears from your letterhead, the business of the Los Angeles office must be very excessive."

Mr. Dunsmoor is a good-natured and accommodating official, but that sort of "bumming" makes him tired. Following is the body of his reply:

"While it is true that this office has five deputies (and I am proud to say that there are none better anywhere), they perform more work, per capita, than in any other county in the State—and probably each man does more business per diem than your entire concern transacts in a week. Hence their time is valuable to the county; and to prepare the list required by you would cost more than you have proved yourself willing to pay. As this county is not an eleemosynary institution, I passed your communication over to Mr. Sutherland. * * * I very much regret my mistake in giving the matter even so much attention, and must decline to squander the time of the county's employés for any mountebank concern that applies to me, simply because it thrusts at me a printed letterhead that bears the appearance of respectability and legitimacy, but has no indorsement or identification known to this office."

HE DEPARTED.

But Not Till He Saw the Six-Shooter.

Mrs. P. M. Darcy, the plucky wife of the plucky Deputy Sheriff, had a little adventure yesterday afternoon. A hatless and coatless tramp of tough appearance came rushing into the house and called out in imperative tones, "Say, gimme a coat and hat, and be pretty blanked quick about it!" Mrs. Darcy said she wasn't keeping a clothing store, and hadn't any coats or hats to give away. The insolent bummer insisted on the raiment, and with a bulldozing manner declared that he would't take no for an answer. As the fellow grew bolder, and gave intimations of unpleasant consequences, Mrs. Darcy stepped into the bedroom, where the Captain chanced to have left his six-shooter. Emerging, she "threw down" the two-foot .45 on the invader, and advised him to "git," which he did, incontinently. As soon as he got outside the door he told her she did not dare shoot now, and finally went off, pretending to be drunk.

Passenger Movements.

TO ARRIVE BY RAIL.

By Telegraph to the Times.

MERCED, Dec. 10.—The following passengers, bound for Los Angeles, passed here this evening:

L. G. Runice, Montana; S. P. Jones, Saratoga; Mrs Perlman, San Francisco; G. Wiley Wells, Los Angeles; L. Biens, Tustin; Mrs Maxwell and maid, New York; C. M. Jones, San Francisco; Mrs Dan, Oakland; Mrs A. Brown, C. C. Orris, Mrs H. Frost, San Francisco; Alfred Craig, Los Angeles; A. Peabody, New York; W. Hegal, Calico; S. Pugh, Kid Hall, Oregon; Christy Woods, San Francisco; Mr Parker, Sacramento.

TO ARRIVE BY STAGES.

By Telegraph to The Times.

SAN FRANCISCO, Dec. 10.—The following passengers left San Francisco by steamer santa Rosa to-day for Los Angeles:

Miss E Jorgensen, Geo Wise and wife, H Haskin, W S Hamlin, C Elemore, Mrs Elemore, Miss Elemore, J L Towt and wife, Paul Baumel, Miss Rose Hastins, Mrs Genesbery, Miss A Hahn, G W Crane, Mrs Wiederhold, Alfred Wiederhold, Louis Wiederhold, C H Cleveland, Miss Strickland, S Robertson, J F Gaynor, Miss L Virdin, Miss S F Blackwood, E F Simpson, Mrs Reed, P J Cunningham, F B Wilson, Miss Kva Reanah, A Pierce, Mrs Millat, Mrs Selby, F P Phillips, J F Hall, Mrs Hall, Mrs Mckee, W Town.

For San Diego—Miss A Flavin, Mrs M Flavin, D Mendelsohi, Major Haskin, Colonel Wheeler, Major Gordon, Colonel Shaw, Lieutenant Jan Ness, Major Worth, Captain Russell, J McCarthy, Chas H Watt and wife, Mowat & Waters, Dr Morgan, wife and nurse, C L Brown, J M Batchelor and wife, O Oakes and wife, C Montgomery, wife and son, John Liddell, M A Fuller, T J Mullarkey, J Stott, J Thomas, L Wright, Miss Birdie Douglass, A J Lucas, R L Anderson, Frank S Rice, G W Monson, D Burrows, Miss A F McDowell, Mrs F S Holmes, J Packard, Miss Hinds, J Berio.

DEPARTURES BY STEAMER.

The Eureka sailed for northern way ports yesterday with the following passengers from this city:

For San Francisco—Mrs M A Osborn and three daughters, E Shackberry, J W Osborn.

For Santa Cruz—J M Smith.

For Santa Barbara—H N Coleman, E L Roeder, Mrs W S Judd, W H Armstrong, Mrs and two children, S S Seely.

For San Buenaventura—W Mack, Jean Gonzels.

MARRIAGES.

VOIGT—GOULD—In Los Angeles, December 10, 1885, by Rev. Elias Birdsall, Albert H. Voigt and Nevada Gould. No cards.

New To-day.

NOTICE.

MADAME LASSAUGUE REQUESTS ALL persons having legitimate claims against her to present them for verification before December 31st. Bills not presented by that date will not be allowed. Madame Lassaugue also requests all persons owing her money, to call and pay it at once.

LASSAUGUE MUSICAL COLLEGE,
dec11 1t No. 36 S. Spring st.

CARD TO THE PUBLIC.

I WISH TO INFORM MY CUSTOMERS and the public generally that I have removed to my new and elegant store, No. 108 S. Spring st.

Having placed a notice on the door of my former place (the pantry of the Wilcox estate), and said notice being changed to 106, 107, 108 and 128, by the malicious Wilcox family to mislead and injure me, I take this means of informing you of my new quarters, having occupied the former place for two years, and will continue in the city in a day or two to pass the winter.

Mr. Pickering, of the San Francisco Call, is still in the city, enjoying much needed vacation from his arduous editorial duties.

Eli Newbro, a popular engineer on the S. P. R. R., was married last night to Miss Ida Sheldon, daughter of the long-time attaché of the firm of Sisson & Crocker.

Captain A. W. Wilbur, of Brockport, N. Y., is spending some time with friends at Compton. Captain Wilbur was the commander of Loomis's battery, and marched with Sherman to the sea.

Mrs. J. H. Martin and Miss May Martin are expected to return home from San Francisco this week. Miss May Martin has been studying music in San Francisco, giving special attention to the pipe organ.

Dr. R. L. Patton, who will be remembered as a former partner of Mr. Sweetser in the jewelry business, has returned to this city and will make his home here. The doctor has been practicing in Chicago for some years.

George F. Eberhard, superintendent of the Eberhard Manufacturing Company, Cleveland, Ohio, the largest carriage, wagon and saddlery hardware and malleable iron works in the United States, has located his family in Los Angeles. He left for San Francisco yesterday and will return here shortly.

Joseph Both, of San Francisco, is a guest at the house of his brother, Edmund Both, having just returned from France via New Orleans. Mr. Both had not visited his native land for thirty-six years, but after a three months' sojourn in la belle France, he concluded to return to la belle California.

George W. Lawrence, stepfather of W. Sutch, of Ponet, Orr & Sutch, arrived in this city last Saturday from Canton, O., with the intention of fixing his residence here. Mr. Lawrence is a prominent Knight Templar and was, upon his departure from Canton, presented by the Commandery with a handsome thirty-second degree baldric.

At the Pico: Dr. C. P. Murray, S. Coleman and wife, Miss Reid, Miss Mandeville, C. Graydon and wife, D. B. Lunan, Sierra Madre Villa; F. W. Wilkes, San Francisco; S. Katzen, Anaheim; R. S. Boyer, Oakland; F. W. Ludovici, San Diego; G. W. Williams and family, N. Y.; J. B. Cutting and wife, Vt.; W. D. Carlson, San Diego.

At the Grand Central: H. E. Ford, Santa Ana; Wm. Hamelins, Eagle Rock Valley; R. S. Black, wife and child, Buchanan, Mich.; A. L. Simpson, Central City, Col.; J. C. Wright and wife, Green Meadows; M. D. Bower, Deming; S. S. Drake, Cleveland, O.; E. J. Esler, Grand Ledge, Mo.; A. F. Jewett, Tulare; W. Allen, Pico Cañon; E. A. Holt, Chicago; D. L. Hoensbell, J. Hierb, Des Moines; J. P. Taylor and wife, S. M. Cook and wife, Iowa; Fred D. Ford, Compton.

Arrivals at the St. Charles: P. A. Clark, San Jacinto; J. H. Bingman, San Francisco; Thomas T. Fred, R. H. Lloyd, San Bernardino; G. J. Fisher, Mrs. A. L. Fisher, Rockford, Ill.; J. S. Wood, Colton; Dr. A. P. Truesdale, Santa Barbara; John Long, Montana; W. G. Born, San Francisco; L. H. Smith, Bloomington, Ill.; F. L. Shaw, Portland, Me.; S. F. Sutton, Madison, O.; Thomas Humphreys, Yuma, Cal.

FRANK A. MILLER, Proprietor.
ALICE B. MILLER, Manager.

HOTEL PALOMARES

POMONA, CAL.

This elegant and complete Resort Hotel will be open to the public on

MONDAY, November 23d

The house is constructed with all modern improvements,

Gas, Electric Bells, Etc

Fireplaces a Specialty

PURE WATER,

The great requisite in securing health, piped directly from flowing Artesian Wells.

Grand Mountain Scenery.

FINE DRIVES.
no21 1m

D. V. Kelly. P. Liebes.

SULLIVAN'S

THE LEADING

CLOAK AND SUIT HOUSE

Parlors Nos. 50 and 51, Nadeau Block.

SELLING OUT OUR ENTIRE STOCK,

Friday, Saturday, Monday,

Dec. 11, 12 and 14.

POSITIVELY LAST DAYS,

WHEN WE WILL OFFER THE MOST EXTRAORDINARY BARGAINS, AS FOLLOWS:

20 Colored Satin Rhadames Suits, worth $25, for $15.

25 Black and Colored Tricot Cloth Suits, worth $30, for $15.

15 Black and Colored Cross Grain Silk Suits, worth $50, for $27.

30 Black and Colored Silk and Velvet Suits, worth $60, for $30.

40 Tailor-made Cloth Suits, worth $30, for $25.

100 Assorted Walking Jackets, worth from $17 50 to $22 50, your choice for $10 50.

75 Assorted Walking Jackets, worth $15, for $7 50.

95 Black and Colored Cloth Newmarkets, fur trimmed, worth $21 50, for $11.

90 Black and Colored Cloth Newmarkets, fur trimmed, worth $18, for $9.

95 Colored Cloth Wraps, with feather trimming, worth $8, for $3 50.

34 Black and Colored Silk Wraps, worth $45, for $15.

Special Notice.

Every lady wishing anything in our line should lose no time, but come at once and secure a genuine bargain, as this is a really legitimate sale for the purpose of closing out and to save transportation.

REMEMBER, ONLY THREE DAYS MORE.

SULLIVAN'S

PARLORS 50 AND 51, NADEAU BLOCK.

Take the Elevator.
no21

Real Estate for Sale

—BY—

DOBINSON & FAIRCHILD,

No. 42 N. Spring Street.

1020 acres of land only 10 miles from Los Angeles, 920 acres of this tract is choicest valley, suitable for alfalfa, grain or fruits, and 700 acres in rolling hills, suitable in part for cultivation, and very fine for stock purposes, finely improved with house of nine rooms, two large barns for stock, sad room for storing 25,000 sacks of grain, 30 acres choice vineyard, 10 acres assorted fruits, a good well of water, and several fine springs furnishing plenty of water for stock purposes. 218 head of cattle (mostly cows), 8 head of work horses, and all farming implements go with the place.

This ranch presents an excellent opportunity for colonization purposes, or for dairy, fruit and grain or stock. It is one of the best in the next thirty days at very reasonable figures.

Temple St.—On line of new cable road. Lot 50x150 with nice new cottage of five rooms, closets and pantries. Lot nicely graded and planted in flowers and shrubs. Beautiful view and very desirable for a residence.

Fort st.—Corner lot with fine close cottage of six rooms, closets, bath, and all modern conveniences. Small barn, elegant grounds, shrubbery, etc.

One acre on Washington street, nicely improved, with two-story house of nine rooms, good stable, well, windmill, tank and tank house. The ground is all well improved, with assorted fruit trees and vines. The family horse, cow, and all agricultural implements go with the place. Will sell all right here, if purchaser desires. This place is a special bargain, and will be sold cheap, owing to necessity for present owner to return to Australia.

Olive street—Lot 80x165, with small house. On West side; in good neighborhood; street cars pass the door every minutes.

Also, between Fifth and Sixth streets—Lot 60x165, beautifully improved, with trees, flowers and shrubbery. This is one of the most desirable residence lots in the city. Price reasonable.

Hill street—Lot 80x165, with new house of 7 rooms; stable, etc. Excellent neighborhood.

Washington street—11¾ acres, highly improved, with bearing trees and shrubbery; house, windmill, well, etc. A desirable place for cutting into lots.

Fort street—West Side—One of the best building sites in town; about 80 feet front; sixty in rear.

Boyle Heights—Some choice improved property, and eligible building lots, in this attractive suburb.

ADAMS BROS.,

DENTISTS.

93 OUTH SPRING STREET

Between First and Second.

GUARANTEE TO DO FIRST-CLASS work in every department of dentistry, up to the dental profession, at the following prices:

FILLINGS.

Gold	$2 00
Silver, amalgam and platina	1 00
Cleaning teeth	1 00
Teeth cleaning	1 00

Absolutely Painless Extraction of Teeth.

By vitalized air	$1 00
By nitrous oxide	1 00
By laughing-gas	1 00
Other operations	50

Under one administration of either of the gases from one to twenty teeth can be extracted without causing the least pain to any particle of pain. There are no bad after-effects from the gas.

BEST SETS OF TEETH
On Rubber or Celluloid.....$6 00

We guarantee to give a perfect fit, and to have them satisfactory in every case, or that other dentists charge from $10 to $20 for. These te